



54 Catalpa Court, Hither Green Lane, London. SE13 6TD.

£350,000

Fantastic two bedroom 1st floor apartment. This spacious property comprises of a light and airy reception, separate modern kitchen, two double bedrooms and two bathrooms. Further benefits include an allocated parking space, on site gym, Tesco Express and excellent transport links. Offered chain free.

Viewing by appointment with 1st avenue.

Call: 020 8293 8600

1st avenue, 128 Metcalfe Court, West Parkside, London SE10 0EL
email: info@1stavenue.co.uk

54 Catalpa Court, Hither Green Lane, London, . SE13 6TD.

£350,000

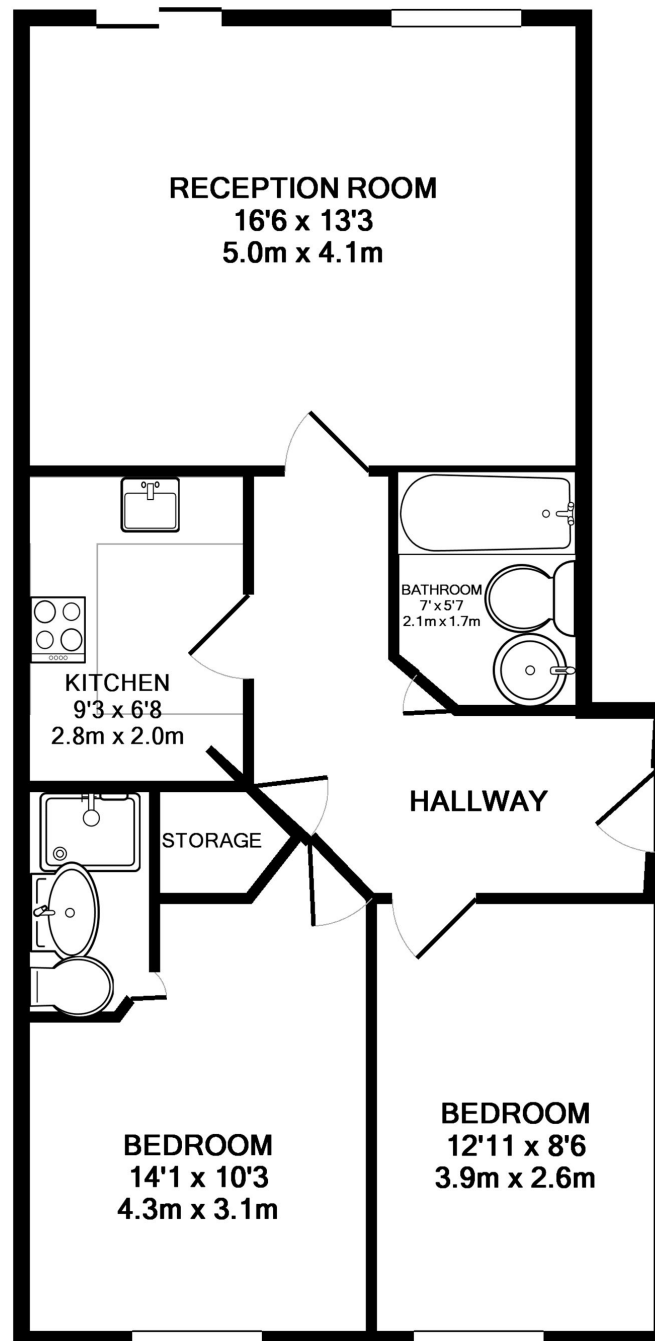

TOTAL APPROX. FLOOR AREA 682 SQ.FT. (63.4 SQ.M.)

Whilst every attempt has been made to ensure the accuracy of the floor plan contained here, measurements of doors, windows, rooms and any other items are approximate and no responsibility is taken for any error, omission, or mis-statement. This plan is for illustrative purposes only and should be used as such by any prospective purchaser. The services, systems and appliances shown have not been tested and no guarantee as to their operability or efficiency can be given

Made with Metropix ©2016

Viewing by appointment with 1st avenue.

Call: 020 8293 8600

1st avenue, 128 Metcalfe Court, West Parkside, London SE10 0EL
email: info@1stavenue.co.uk