



Stansfield, Ferry Avenue, Staines-upon-Thames, Surrey. TW18 3LP.

4 Bedroom Detached House - £750,000 Freehold

Stansfield, Ferry Avenue, Staines-upon-Thames, Surrey. TW18 3LP.

01784 451458

4 Bedroom Detached House - £750,000 Freehold

WELL PRESENTED AND SPACIOUS DETACHED PROPERTY SITUATED ALONG THIS SOUGHT AFTER NO-THROUGH ROAD IDEALLY LOCATED FOR EASY ACCESS TO STAINES TOWN CENTRE, LOCAL MOTORWAY NETWORKS & THE RIVER THAMES. The property benefits from a spacious lounge/diner, modern fitted kitchen, family room, downstairs W.C, four well-proportioned bedrooms (en-suite to Bed 1), further luxury shower room, large secluded rear garden, off-street parking & garage. Viewings Highly Recommended!

Key Features

**MODERN DETACHED PROPERTY
TWO BATHROOMS & DOWNSTAIRS W.C.
LARGE SECLUDED REAR GARDEN
OFF-STREET PARKING & GARAGE
EASY ACCESS TO TOWN CENTRE, LOCAL MOTORWAY NETWORKS & HEATHROW AIRPORT**

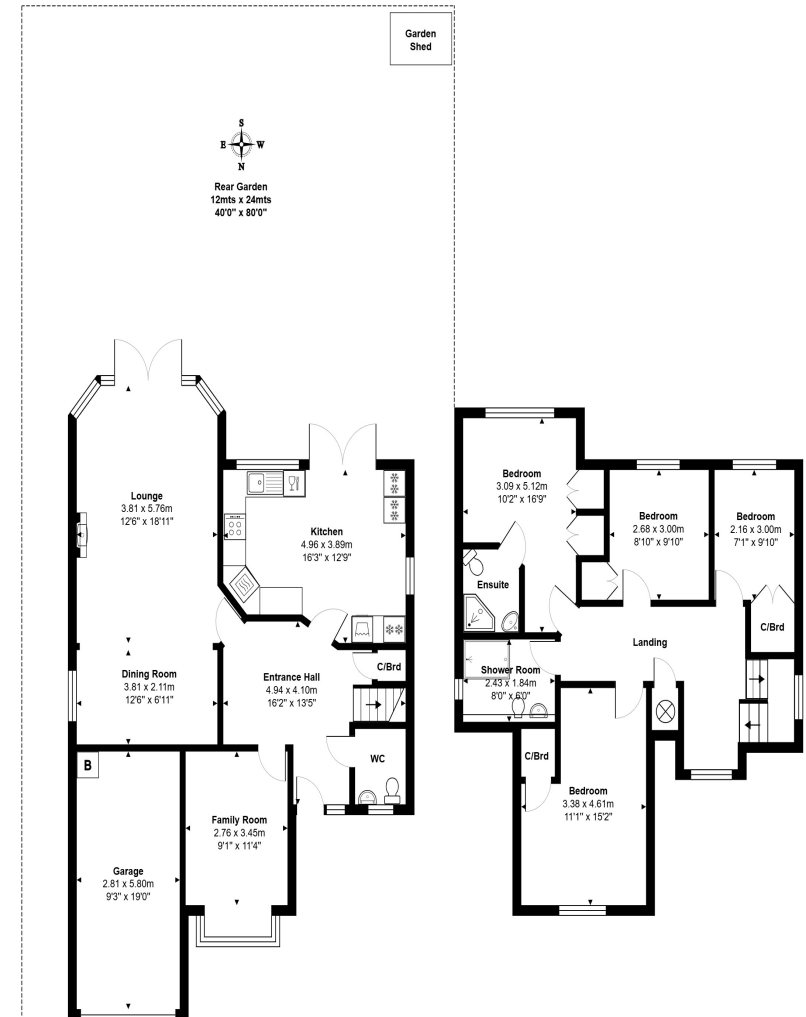

Total Area: 1647 m² ... 1772 ft²
All measurements are approximate and for display purposes only.



GREGORY BROWN
RESIDENTIAL SALES & LETTINGS



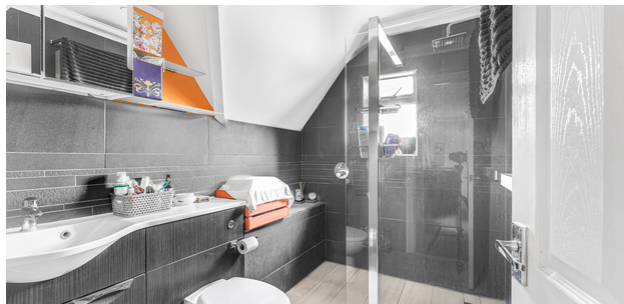

Stansfield, Ferry Avenue, Staines-upon-Thames, Surrey. TW18 3LP.

gregory-brown.co.uk

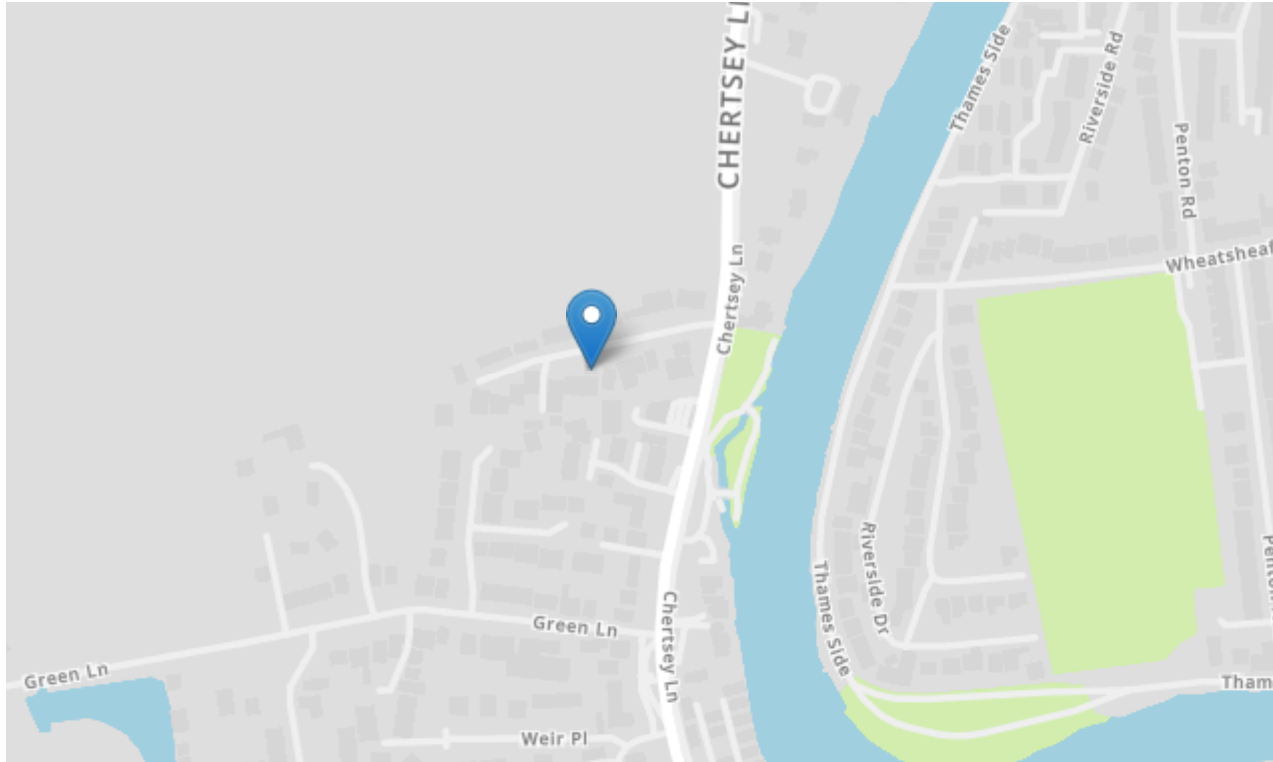

Tenure **Freehold**
Lease Term
Ground Rent
Service Charge
Local Authority
Council Tax

We have prepared these property particulars as a general guide to a broad description of the property. They are not intended to constitute part of an offer or contract. We have not carried out a structural survey and the services, appliances and specific fittings have not been tested. All photographs, measurements, floorplans and distances referred to are given as a guide only and should not be relied upon for the purchase of carpets or any other fixtures or fittings. Lease details, service charges and ground rents (where applicable) and council tax are given as a guide only and should be checked and confirmed by your solicitor prior to exchange of contracts. The copyright of all details, photographs and floorplans remain exclusive to Gregory Brown.

