



18 Coronation Street, Barnstaple, Devon, EX32 7AY









18 Coronation Street, Barnstaple, Devon, EX32 7AY

Asking Price £260,000

Enviably located on the 'royal crescent' part of Coronation Street and having the incalculable advantage of a private driveway and a garden so sunny that the owners fitted an awning over the patio doors, this charming terraced house is a haven of tranquillity yet within walking distance of the High Street and town centre. Built as a three bedroom house, the present owners opened the third bedroom onto the Master to create an opulent and spacious Master Bedroom, whilst for those who would prefer the original layout, a written quote showing the modest cost to reinstate the dividing wall can be provided on request. Also on the upper floor is the well appointed family bathroom with period style roll top bath and another double bedroom. On the ground floor, the sitting room with its charming bay window and working fireplace is a delightful room, filled with light which enhances the high ceilings. Overlooking the rear garden is the spacious Dining Room, another light filled rooms, this time illuminated by full height patio doors, making al fresco dining in the summer months a simple pleasure. The southerly facing rear aspect enjoys sun into the evenings and the awning fitted to the rear of the house is testament to the sunny aspect. There is a well appointed kitchen and useful rear porch/utility room.

# 18 Coronation Street, Barnstaple, Devon, EX32 7AY

---

Own Private Driveway - So Rare In The Town Centre  
Built As Three Bedrooms, Easily Converted Back  
Particularly Spacious And Light Master Bedroom  
Further Double Bedroom  
Family Bathroom With Roll Top Bath  
Sitting Room With Bay Window And Working Fireplace  
Dining Room With Patio Doors To Garden  
Well Appointed Kitchen  
Sun Trap Rear Garden With Veg Plot  
Viewings Highly Recommended



---

## Front Door To Entrance Hall

### Living Room

3.6m x 3.9m (11' 10" x 12' 10")

### Dining Room

3.6m x 3.7m (11' 10" x 12' 2")

### Kitchen

2.3m x 2.6m (7' 7" x 8' 6")

### Utility Room

1.5m x 2.0m (4' 11" x 6' 7")

## Stairs to First Floor Landing

### Bedroom One

5.4m x 3.6m (17' 9" x 11' 10")

### Bedroom Two

3.2m x 3.5m (10' 6" x 11' 6")

### Family Bathroom

## Outside

To the front of the property is a gated driveway providing valuable off road parking. To the rear is a delightfully sunny garden, with sun enjoyed on the patio until the evenings. The garden is cleverly divided into different areas including a productive vegetable plot.



## SERVICES

Services: All Mains Services Connected.

Council Tax Band: B.

Please note: Council Tax bandings can be reassessed after a change of ownership. For further information please contact the local authority.

EPC Energy Rating: E.

## DIRECTIONS

Follow sat nav reference EX32 7AY and upon entering Coronation Street, the Crescent area will clearly be seen and number 18 can be identified with a John Smale & Co For Sale sign.

*At John Smale & Co we don't just sell houses!  
Contact us now for information on all of our other services including Auctions, Commercial Property and Market leading independent financial advice.*





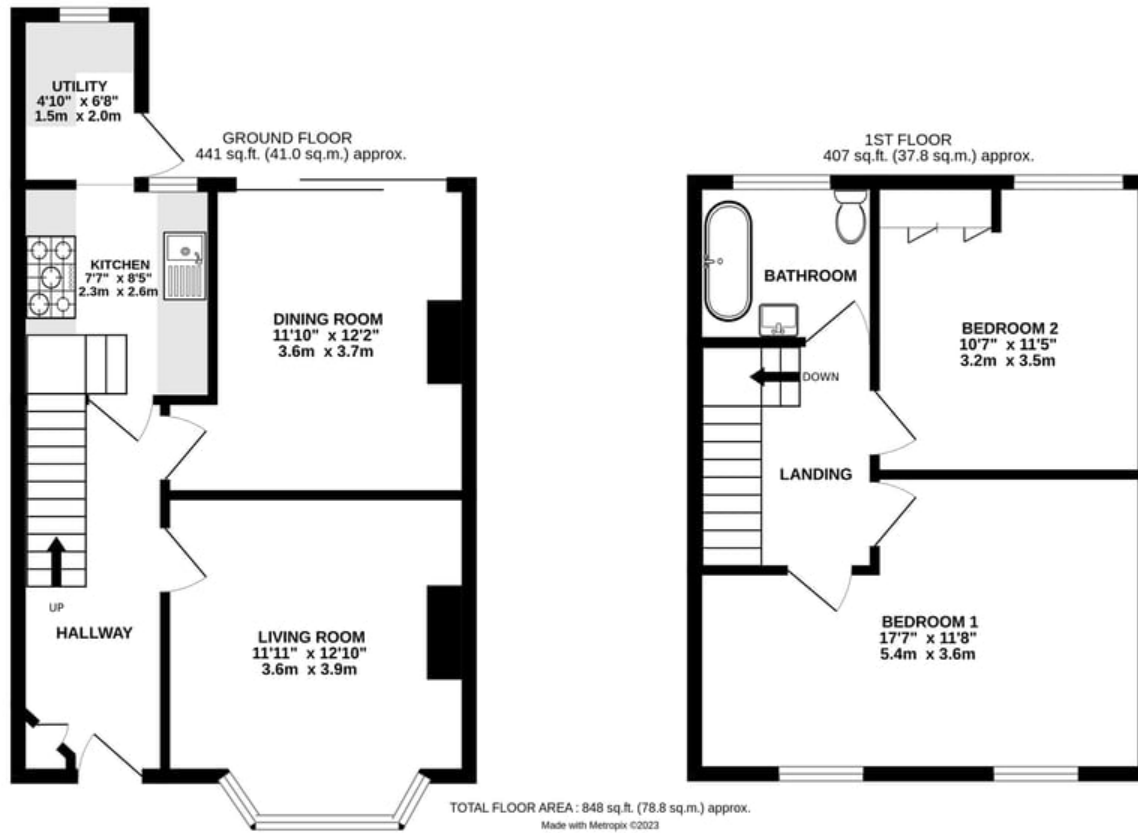

Any representation made by John Smale & Co Estate Agents, whether orally or in writing made in reference to these particulars, or prior to them being produced is believed to be correct, but its accuracy is not guaranteed, and it should not be relied on. Any areas, land plans, measurements, distance, or orientations are given in good faith but approximate only. The property, its services, appliances, fixtures, and fittings have not been surveyed or tested by John Smale & Co Estate Agents. Any reference to any property alterations is not a statement that any necessary planning, building regulations or other consent has been granted. The agents advise buyers to instruct their chosen solicitors, surveyors, or any other relevant property professionals to clarify any matters concerning the property.

