



67 BATTALION DRIVE

WOOTTON | NORTHAMPTON

£510,000 FREEHOLD



-  sales
-  lettings
-  town & country

67 Battalion Drive | Wootton | Northampton | NN4 6RX

Located on the popular Simpson Manor Estate in Wootton is this delightful four bedroom Jelson Built family home with detached double garage. On the ground floor you will find a 24ft dual aspect lounge , refitted high gloss kitchen , dining room (currently used as a study) and cloakroom WC. The first floor boasts four generous bedrooms, with en-suite to master and a family bathroom. To the front of the property there is side by side parking in front of the double detached garage, which has side courtesy door leading to the rear garden. The rear garden is private and has been landscaped to ensure low maintenance and includes a large storage shed.

Four bedroom executive home | Double detached garage | En-suite to master bedroom |

Re-fitted kitchen | Popular quiet location | Close to local schools and amenities



- sales
- lettings
- town & country

Wootton Hope Drive, Northampton, NN4 6DY
MERRYS.CO.UK







GROUND FLOOR
945 sq.ft. (87.8 sq.m.) approx.

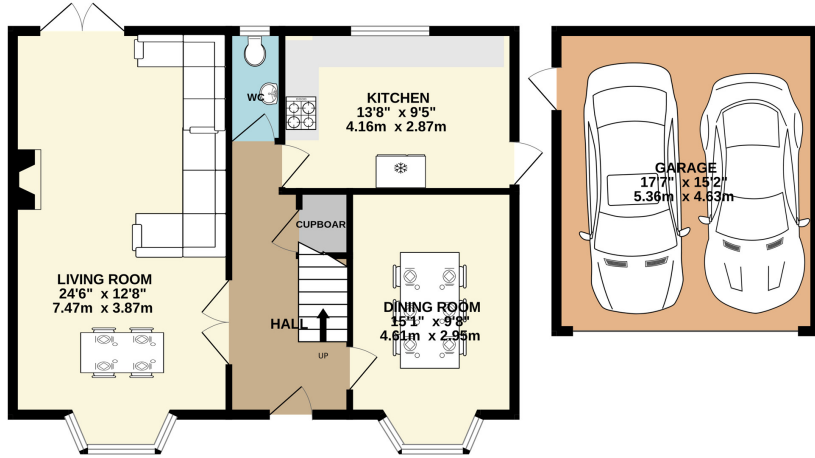

1ST FLOOR
662 sq.ft. (61.5 sq.m.) approx.

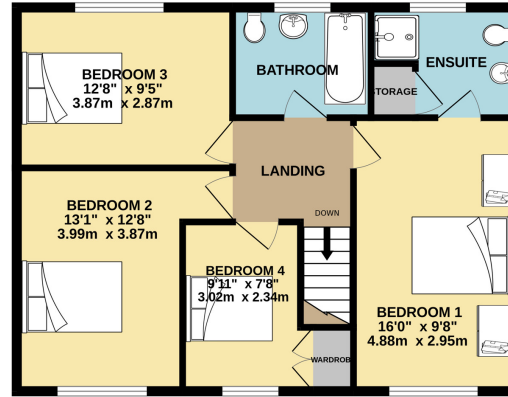

TOTAL FLOOR AREA : 1607 sq.ft. (149.3 sq.m.) approx.

Whilst every attempt has been made to ensure the accuracy of the floorplan contained here, measurements of doors, windows, rooms and any other items are approximate and no responsibility is taken for any error, omission or mis-statement. This plan is for illustrative purposes only and should be used as such by any prospective purchaser. The services, systems and appliances shown have not been tested and no guarantee as to their operability or efficiency can be given.
Made with Metropix ©2024

Note: Merrys for themselves and for the vendors of this property, whose agents they are, give notice that:

1. The particulars are intended to give a fair and substantially correct overall description for the guidance of intending purchasers and do not constitute, nor constitute part of an offer or contract. No responsibility is assumed for the accuracy of individual items.
2. All descriptions, dimensions, area, reference to condition and necessary permission for use and occupation and their details are given in good faith and are believed to be correct, but any intending purchasers should not rely on them as statements or representations of fact, but must satisfy themselves by inspection, or otherwise as to the correctness of each of them.
3. No person in the employment of Merrys has any authority to make or give and representations or warranty whatever in relation to this property or these particulars or enter into any contract relating to this property on behalf of the vendor.
4. No responsibility can be accepted for any expenses incurred by intending purchasers or in inspecting properties which have been sold, let or withdrawn.

| Energy Efficiency Rating | | Current | Potential |
|---|----------|-------------------------|-----------|
| Very energy efficient - lower running costs | | | |
| (92+) | A | | |
| (81-91) | B | | |
| (69-80) | C | 74 | 83 |
| (55-68) | D | | |
| (39-54) | E | | |
| (21-38) | F | | |
| (1-20) | G | | |
| Not energy efficient - higher running costs | | | |
| England, Scotland & Wales | | EU Directive 2002/91/EC | |