



210 BEDFORD ROAD,  
LETCHWORTH, SG6 4EA

*Lane &*  
BENNETTS



210 Bedford Road  
Letchworth Garden City  
Hertfordshire  
SG6 2EA

Lane & Bennetts are pleased to bring to the market this three bedroom family home. This property is spacious throughout offering an enclosed porch, large entrance hall with useful downstairs cloakroom, fitted kitchen with all integrated appliances and a large lounge / diner leading to the light and airy conservatory overlooking the well-loved South-East facing, mature garden. To the first floor there are three good sized bedrooms as well as the family bathroom.

Located in a cul-de-sac, less than a 20 minute walk to Letchworth Garden City train station and town, close to "Good" schools and on the doorstep of countryside walks to the much loved Standalone Farm, the highly acclaimed Hitchin Lavender Farm and the Letchworth Greenway. This sizeable home offers the new owner the opportunity to modernise, update and make this property their own.

The estate agents that bring you: **KNOWLEDGE. INTEGRITY. RESULTS.**

**Lane &  
BENNETTS**

THREE BEDROOM SEMI DETACHED FAMILY HOME IN QUIET CUL-DE-SAC LOCATION



#### KEY FEATURES

- FITTED KITCHEN WITH INTEGRATED APPLIANCES
- LARGE LOUNGE / DINER
- MATURE REAR GARDEN
- CONSERVATORY
- SPACIOUS ENTRANCE HALL WITH WC
- THREE GOOD SIZED BEDROOMS
- GARAGE & PARKING

Approximate Gross Internal Area  
 Ground Floor = 59.5 sq m / 640 sq ft  
 First Floor = 43.6 sq m / 469 sq ft  
 Garage = 13.7 sq m / 147 sq ft  
 Total = 116.8 sq m / 1,256 sq ft

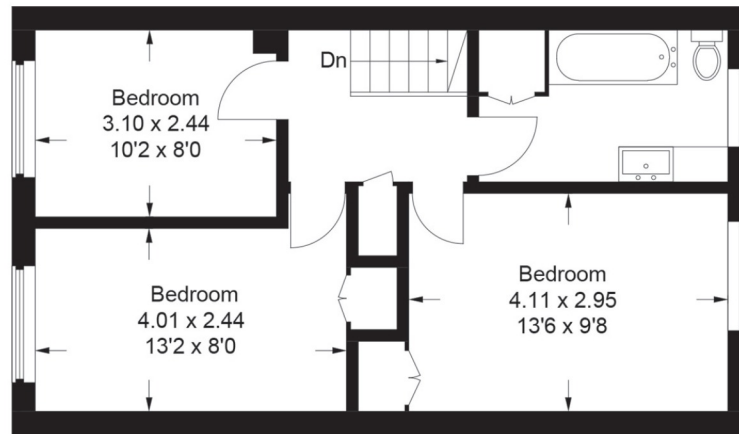

**First Floor**

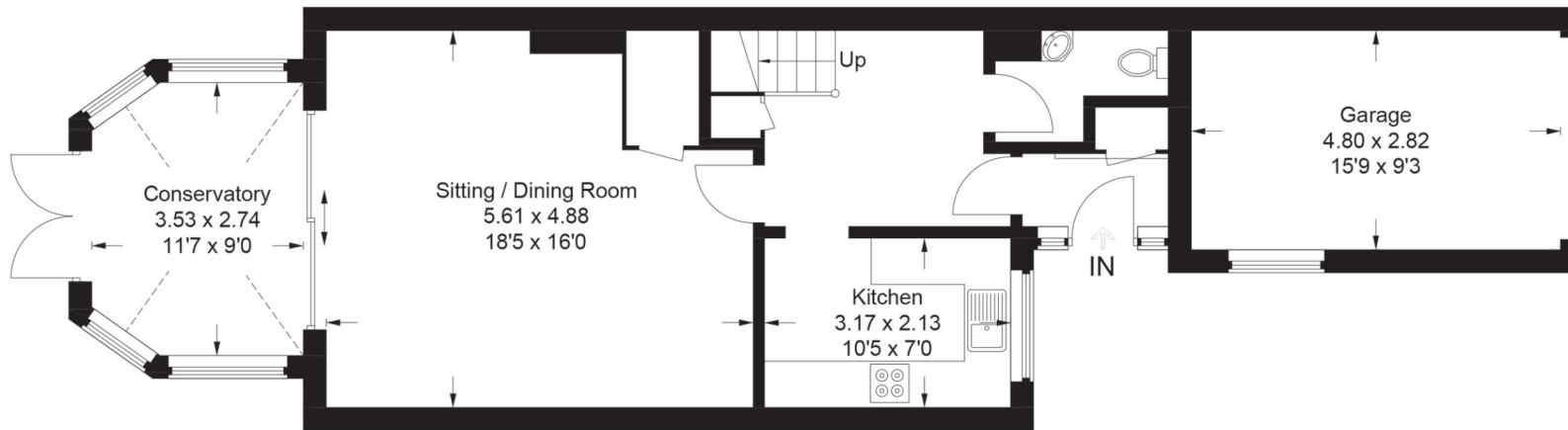

**Ground Floor**

This plan is for layout guidance only. Not drawn to scale unless stated. Windows and door openings are approximate. Whilst every care is taken in the preparation of this plan, please check all dimensions, shapes and compass bearings before making any decisions reliant upon them.

© CJ Property Marketing Ltd Produced for Lane & Bennetts



**rightmove**  
find your happy



See all our properties at  
[onTheMarket.com](https://www.onTheMarket.com)

**IMPORTANT NOTICE:**  
 THE CONSUMER PROTECTION REGULATIONS 2008 & THE BUSINESS PROTECTION FROM MISLEADING MARKETING REGULATIONS 2008. Please note that we have not tested any apparatus, equipment, fixtures, fittings or services, and so cannot verify they are in working order or fit for their purpose. The agent has not had sight of the Title documents. References to the tenure are based on information supplied by the seller. A buyer is advised to obtain verification from their solicitor or surveyor. Furthermore solicitors should confirm that items described in the sales particulars are included in the sale since circumstances can change during marketing or negotiations. A final inspection prior to exchange of contracts is also recommended. Although we try to ensure accuracy, measurements used in this brochure are approximate, and prospective purchases should check the accuracy of the measurements themselves.