



King Street
Beeston
Nottingham
NG9 2DL

Offers In Excess Of £216,000

bettermove

King Street Nottingham

Bettermove are proud to present this 3 bedroom semi-detached house in Beeston, Nottingham. This property is available with no forward chain.

The property benefits from double glazing, gas central heating throughout and has on street parking available outside. The council tax band is B.

The interior of this beautifully presented property comprises of 2 spacious living rooms, dining room, separate w/c and fitted kitchen on the ground floor. The first floor consists of 3 bedrooms and the family bathroom. The exterior boasts a private rear garden, perfect for enjoying the summer months.

Located in the popular town of Beeston, the property is close to a range of amenities, including shops, supermarkets, restaurants and pubs.

Excellent transport connections can be found from Beeston Train Station, many local bus routes and the M1.

This exciting opportunity should not be missed! All enquiries can be made through Bettermove.

You can secure the purchase today by paying an exclusivity fee of £1,000 which gives you the rights to purchase within a given timeframe.

Paying this fee ensures that the seller takes their property off the market and reserves it exclusively for you, therefore eliminating the risk of gazumping and aborted costs.

The exclusivity fee is returned to you upon successful completion of the property.

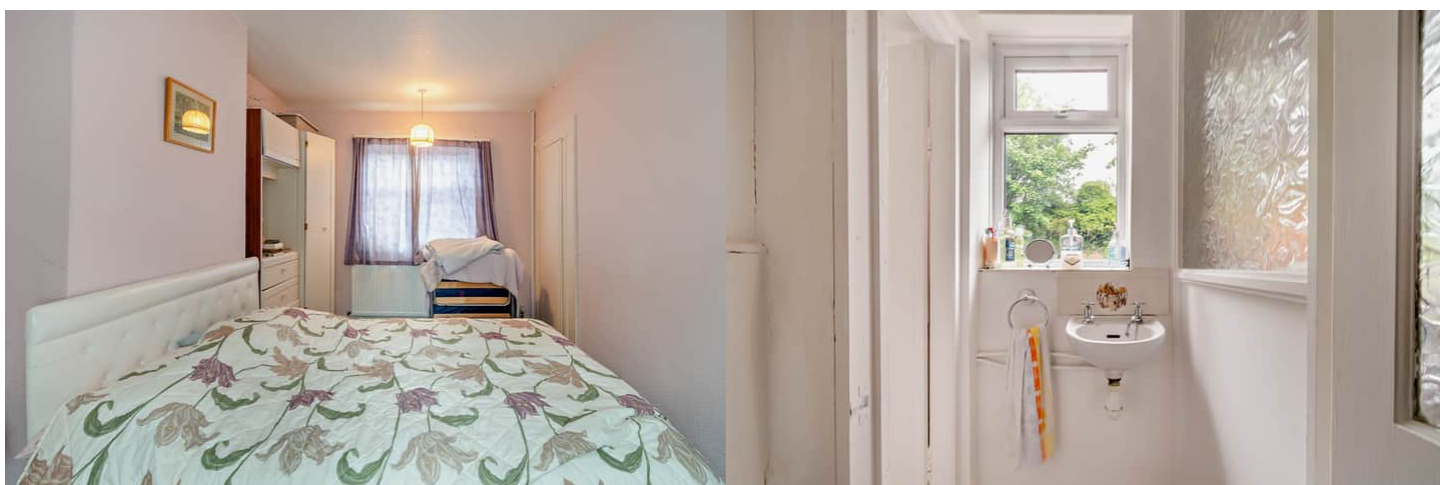

King Street, Beeston, Nottingham
Approximate Gross Internal Area
98 Sq M/980 Sq Ft

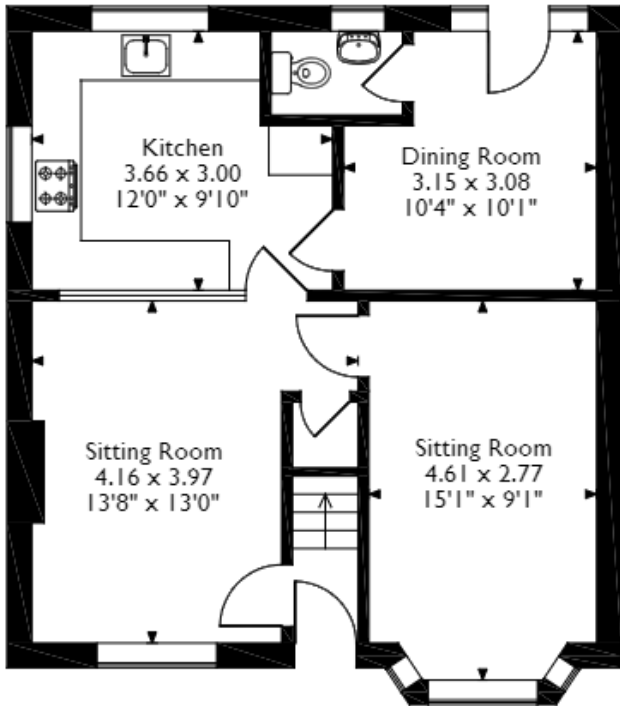

Ground Floor

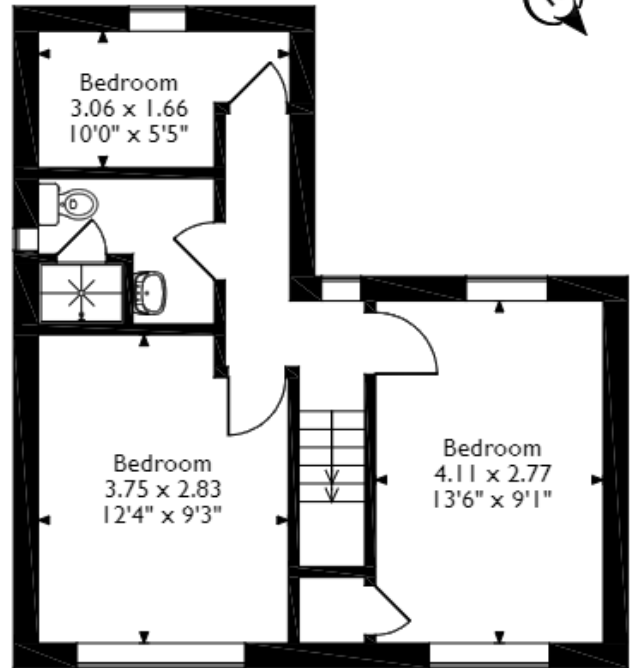

First Floor

Please note that the location of doors, windows and other items are approximate and this floorplan is to be used for illustrative purposes only. Unauthorized reproduction is prohibited.

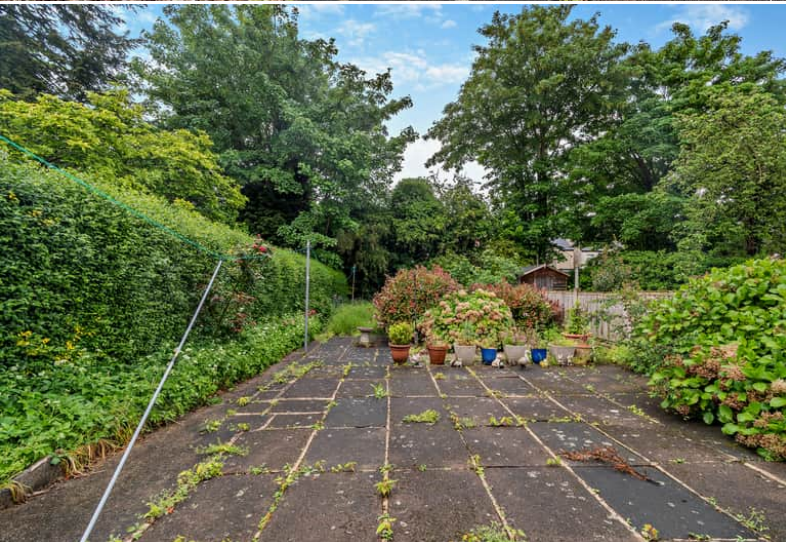

20-22 Bridge End, Leeds, LS1 4DJ
t: 0330 004 0050 e: hello@bettermove.co.uk
www.bettermove.co.uk