

FOR SALE

Offers in Excess of £340,000

Howell Drive, Greasby, Wirral. CH49 1RX



Detached Family Home on Corner Plot! This is a very rare opportunity to purchase this spacious three bedroom detached residence situated on the corner of Howell Drive and Ferguson Avenue. The property sits on a sought after road which is quietly tucked away but conveniently positioned nearby to Greasby Infant School and Greasby Village.

Entrance Porch

Entrance Hallway

Lounge

11' 3" x 15' 8" (3.43m x 4.78m)

Dining Room

11' 5" x 11' 10" (3.48m x 3.61m)

Conservatory

7' 0" x 9' 0" (2.13m x 2.74m)

Kitchen

8' 10" x 7' 3" (2.69m x 2.21m)

First Floor

Bedroom

10' 5" x 16' 5" (3.17m x 5.00m)

Bedroom

10' 5" x 11' 0" (3.17m x 3.35m)

Bedroom

7' 7" x 6' 0" (2.31m x 1.83m)

Bathroom

8' 5" x 6' 4" (2.57m x 1.93m)

WC

External

Garage

8' 6" x 19' 9" (2.59m x 6.02m)





Ground Floor

1st Floor

Garage

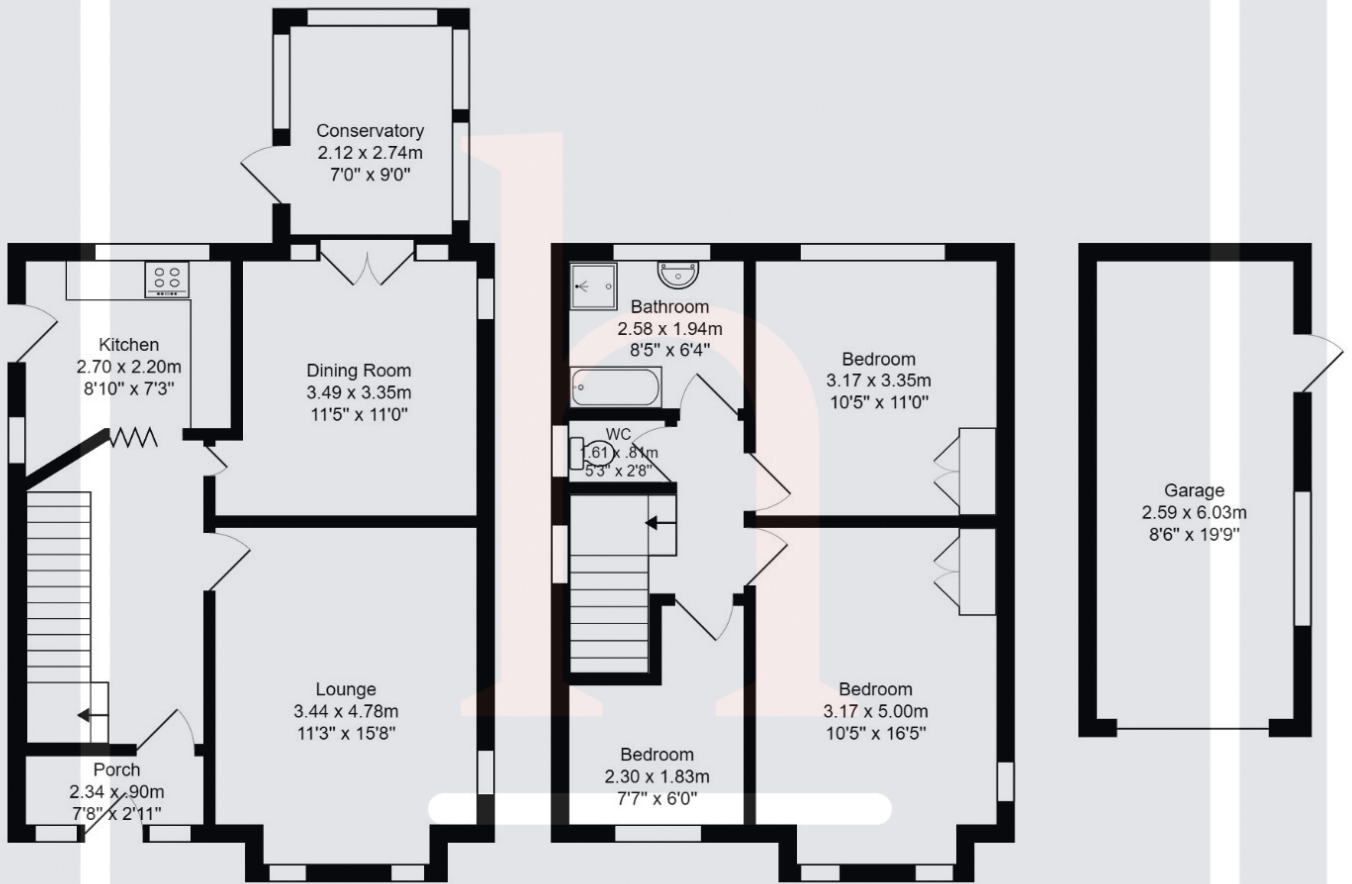

Total Area: 93.9 m² ... 1011 ft² (excluding garage)

All measurements are approximate and for display purposes only.