



**Oxney Road  
Peterborough  
Cambridgeshire  
PE1**

**Offers in Excess of £220,000**

**bettermove**

# Oxney Road

## Peterborough

Bettermove are proud to present this 3 bedroom semi-detached house in Peterborough.

This property benefits from double glazing, solar panels and gas central heating throughout, with off road parking available via the driveway.

The council tax band is B.

The interior of this beautifully presented property comprises a spacious living room, fitted kitchen and conservatory on the ground floor. The first floor consists of three bedrooms and the family bathroom. Externally, there are two outbuildings, one is currently used as a games room, as well as a private, rear garden, with both lawn and patio areas, perfect for enjoying the summer months.

Located in the popular city of Peterborough, the property is close to a range of amenities, including shops, supermarkets, restaurants, pubs and schools. Excellent transport links can be found from Peterborough Railway Station, a variety of local bus routes, and quick access to the A47, leading to the A1.

This exciting opportunity should not be missed! All enquiries can be made through Bettermove.

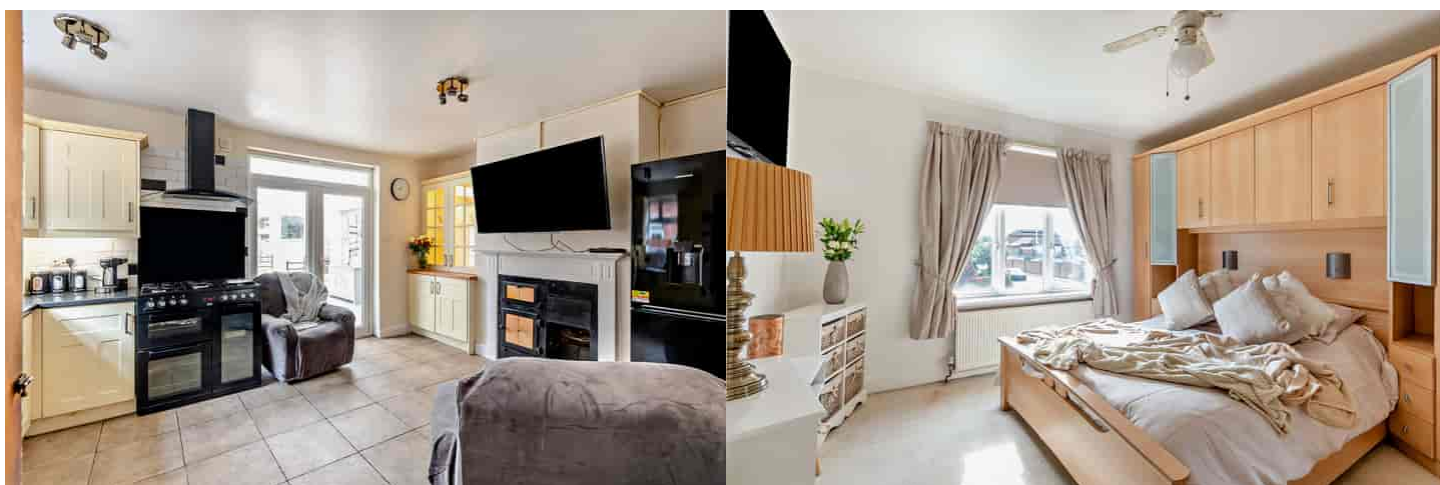



Oxney Road, Peterborough  
 Approximate Gross Internal Area  
 Main House = 93 Sq M/1001 Sq Ft  
 Outbuilding = 43 Sq M/463 Sq Ft  
 Total = 136 Sq M/1464 Sq Ft

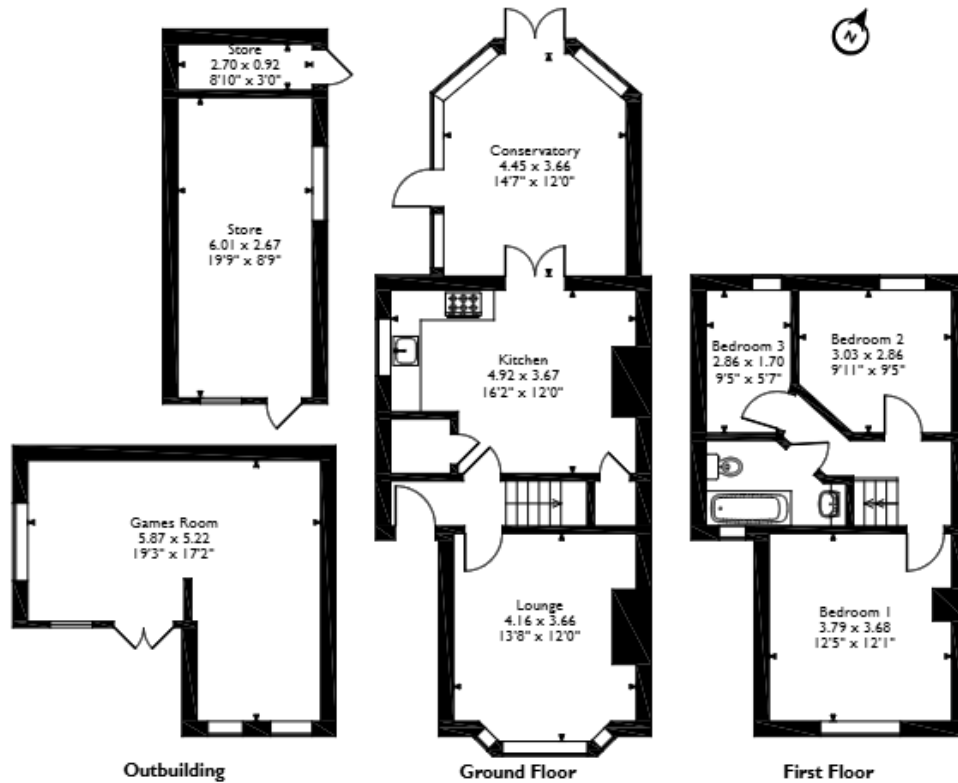

Please note that the location of doors, windows and other items are approximate and this floorplan is to be used for illustrative purposes only. Unauthorized reproduction is prohibited.

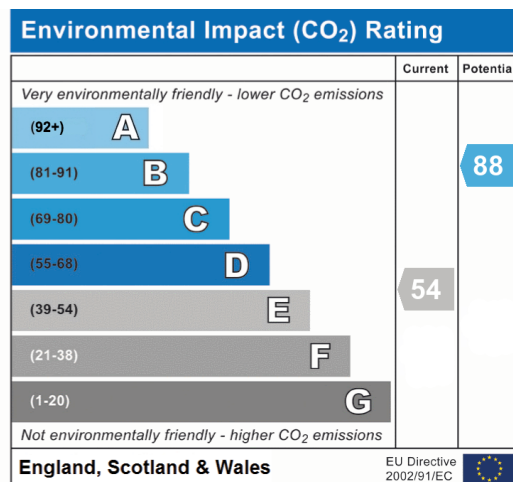
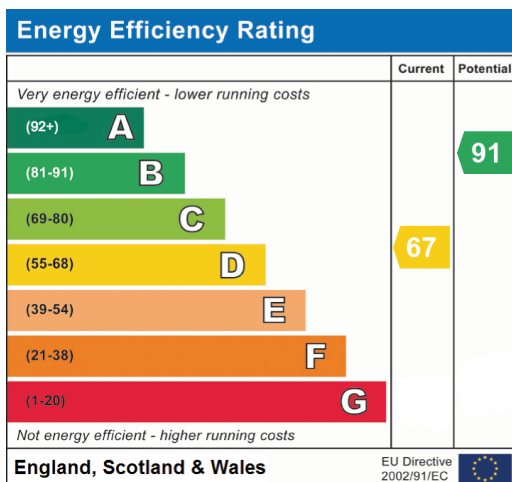

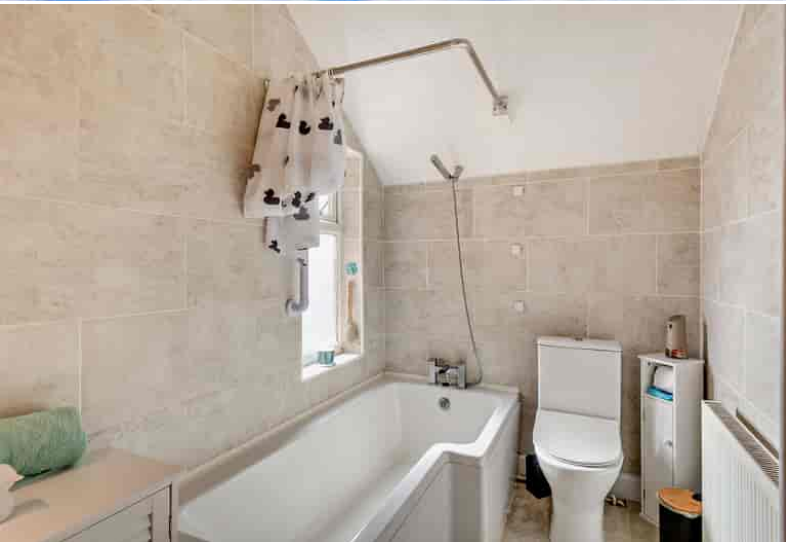

20-22 Bridge End, Leeds, LS1 4DJ  
t: 0330 004 0050 e: [hello@bettermove.co.uk](mailto:hello@bettermove.co.uk)  
[www.bettermove.co.uk](http://www.bettermove.co.uk)