



**Spinning Wheel Mead  
Harlow  
Essex  
CM18 7AA**

**Offers In Excess Of £276,000**

**bettermove**

# Spinning Wheel Mead Harlow

Bettermove are proud to present this 3 bedroom semi-detached house in Harlow available with no forward chain.

The property is of non standard construction and may require a specialist lender.

The property benefits from double glazing, gas central heating throughout.

The council tax band is C.

The interior of this property comprises a spacious living room and fitted kitchen on the ground floor. The first floor consists of 3 bedrooms and the family bathroom. The exterior boasts a private rear garden, perfect for enjoying the summer months.

Located in the popular town of Harlow, the property is close to a range of amenities, including shops, supermarkets, restaurants and pubs. Excellent transport connections can be found from the A414, A1169 and many local bus routes.

This exciting opportunity should not be missed! All enquiries can be made through Bettermove on 0330 004 0050.



Spinning Wheel Mead, Harlow, Essex  
Approximate Gross Internal Area  
Main House = 77 Sq M/829 Sq Ft  
Outside Storage = 1 Sq M/11 Sq Ft  
Total = 78 Sq M/840 Sq Ft

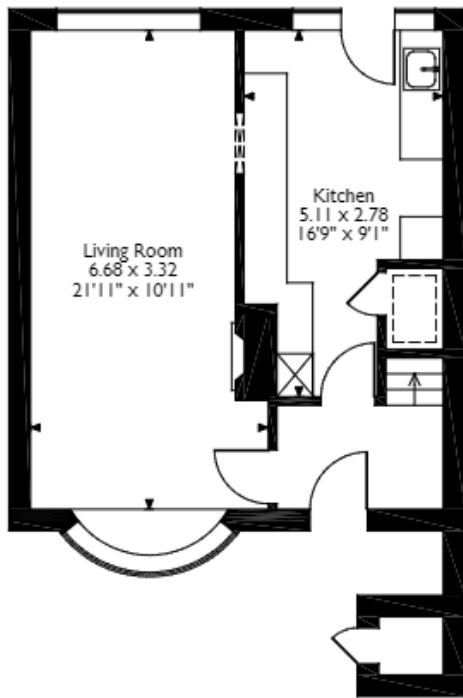

**Ground Floor**

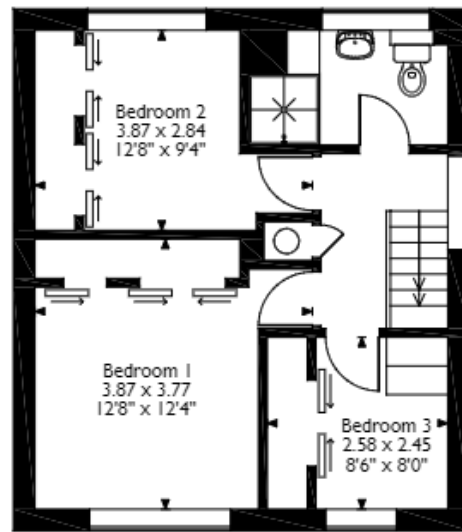

**First Floor**

Please note that the location of doors, windows and other items are approximate and this floorplan is to be used for illustrative purposes only. Unauthorized reproduction is prohibited.



20-22 Bridge End, Leeds, LS1 4DJ  
t: 0330 004 0050 e: hello@bettermove.co.uk  
[www.bettermove.co.uk](http://www.bettermove.co.uk)