



Three Bedroom End of Terrace House
Avocet Walk, Lordswood, Chatham, Kent, ME5 8NW

Guide Price £290,000
Freehold

Avocet Walk, Lordswood, Chatham, Kent, ME5 8NW

Guide Price £290,000

Freehold

Description

Guide Price £290,000 - £300,000

No chain! Situated along a tree-lined walkway so no busy traffic, this family home has easy access to local shops, leisure centre and schools and yet easy commute to Chatham. The front garden leads to the entrance porch and downstairs cloakroom. The lounge faces to the front aspect with TV/media brick feature, stairs lead to first floor from the living room. The dining room opens onto the kitchen with a range of cupboards and work surfaces. There is a handy lean to style utility area with space and plumbing for a washing machine plus door to outbuildings storage. Upstairs are three bedrooms, two of which are of a double size. The landing has loft access and a large cupboard with potential to add a shower unit given its size. The rear garden has a lawn and patio area on a level plot with rear gate access. Great starter or family home.

Key Features

- No Chain
- Three Bedrooms
- End of Terrace House
- Lordswood Area
- Walkway Position
- Local Schools/Amenities
- Front & Rear Garden
- Downstairs Cloakroom

Local Area

Lords Wood is a suburb of Chatham, located approximately 3 miles outside of Chatham Town Centre. With local amenities including local shops, schools and a sports leisure centre. With frequent bus services in to the main town centres and mainline railway stations. For those who need to commute, the property is close to Kings Ferry commuter coach pick up points and both the M2/M20 motorways servicing the coast and London.

GROUND FLOOR
523 sq.ft. (48.6 sq.m.) approx.

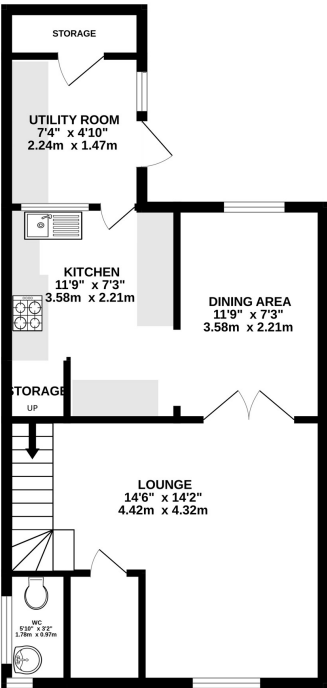

1ST FLOOR
444 sq.ft. (41.3 sq.m.) approx.

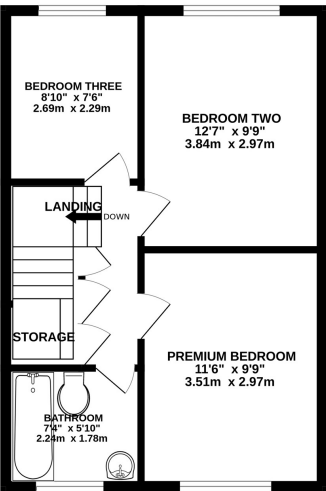

TOTAL FLOOR AREA : 968 sq.ft. (89.9 sq.m.) approx.

Whilst every attempt has been made to ensure the accuracy of the floorplan contained here, measurements of doors, windows, rooms and any other items are approximate and no responsibility is taken for any error, omission or mis-statement. This plan is for illustrative purposes only and should be used as such by any prospective purchaser. The services, systems and appliances shown have not been tested and no guarantee as to their operability or efficiency can be given.
Made with Metropix ©2025



Property Location

Avocet Walk, Lordswood, Chatham, Kent, ME5 8NW

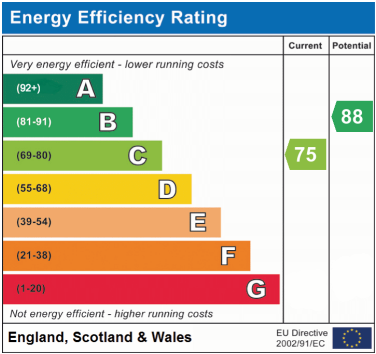
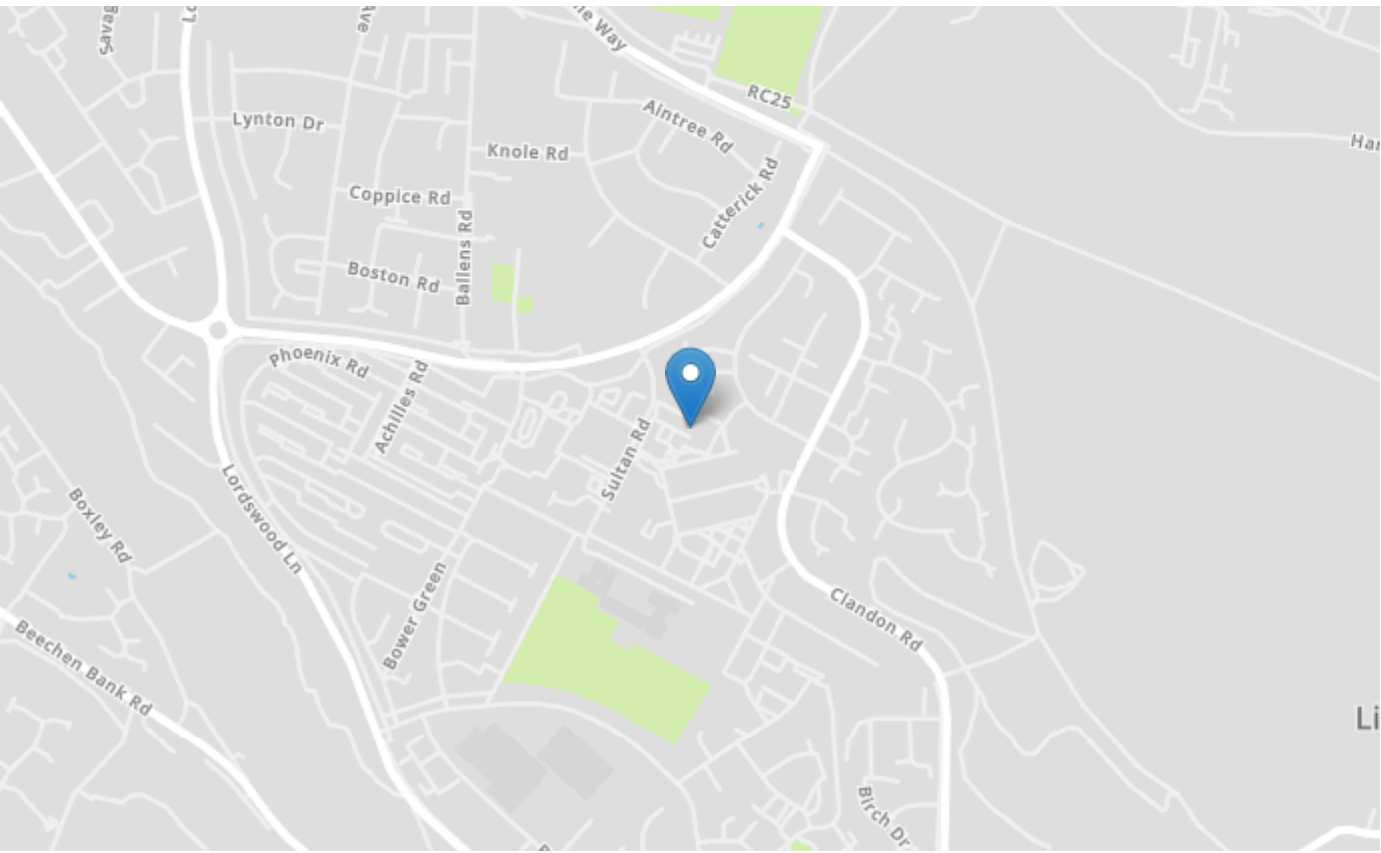

Tenure	Freehold
Lease Term	N/A
Ground Rent	N/A
Service Charge	N/A
Local Authority	Medway
Council Tax	Band B

Greyfox Walderslade
 Unit 2, Thetford House
 Walderslade Village Centre
 Walderslade Road
 Chatham
 Kent
 ME5 9LR
 Tel: 01634 672227 Email:
 walderslade@greyfox.co.uk

Greyfox Rainham
 67C High Street
 Rainham
 Kent
 ME8 7HS
 Tel: 01634 377737 Email:
 rainham@greyfox.co.uk

Agent Notes
 These particulars are prepared as a general guide to a broad description of the property and should not be relied upon as a statement or representation of fact and do not constitute part of an offer or contract. The seller does not make or give nor do our employees or Greyfox have authority to make or give any representation or warranty to the property. We have not carried out a structural survey and the services, appliances and specific fittings have not been tested. All photographs, measurements, floorplans and distances referred to are given as a guide only and should not be relied upon for the purchase of carpets or any other fixtures or fittings. Lease details, service charges and ground rent (where applicable) and council tax are given as a guide only and should be checked and confirmed by you on inspection and your solicitor prior to exchange of contracts. If there are any points of particular importance to you we will be pleased to check the information for you and to confirm that the property remains available. This is particularly important should you be travelling some distance to view and where statements have been made by us to the effect that the information has not been verified. The copyright of all details, photographs and floorplans remain exclusive to Greyfox. For details of our privacy policy and referral fee arrangements with any of our selected partner companies please visit <https://www.greyfox.co.uk/legal/privacy> and <https://www.greyfox.co.uk/referral-fees>.