



£1,825 pcm

Freehold

WHITWORTH WAY, WIMBORNE BH21 3FD

-  3
-  1
-  2
-  2
-  1

- ◆ **BRAND NEW**
- ◆ **INTEGRAL KITCHEN APPLIANCES**
- ◆ **HIGH SPECIFICATION**
- ◆ **PV PANELS**

The home sits on the entrance of the development and the accommodation comprises an open plan triple aspect Kitchen/living room with integral appliances. Ground floor cloakroom. Lounge which in turn gives access to the rear garden through double patio doors. Storage cupboard under the stairs The first floor boasts three double bedrooms with bespoke fitted wardrobe to the master suite. Ensuite shower room to master bedroom. The home is entirely double glazed throughout and also offers gas fired heating, split zone heating controls, solar panels and an EV charge point.

Gardens and Grounds

The front of the property has a small lawned area with planted shrubs and a gate to the rear of the home giving access to the garden which is also primarily laid to lawn. There is a patio area spanning the rear elevation and there is a wood built garden shed towards the rear boundary.

Location

Wimborne is a vibrant and thriving market town in East Dorset with a comprehensive mix of shopping facilities, restaurants, and attractions to appeal to everyone. Easily accessed by car from all directions via the A31, A35 and B3081 Wimborne has great public transport links to Bournemouth, Poole and surrounding areas including a comprehensive network of bus routes. Wimborne is immersed in a varied history, preserved and on-show in the c.705 AD Minster Church of Cuthburga with its chained library which is one of only four world-wide. The beautiful twin towers of the Minster provide an elegant backdrop to the town's historic architecture and alongside The Priest's House Museum & Gardens, Wimborne Model Town and the 1930's Art Deco Tivoli theatre, combine to make Wimborne a popular tourist attraction. Wimborne is well served by an excellent range of services for residents including doctors, a local hospital, a pyramid of sought-after schools and strong health and social care. Leisure facilities are well catered for and the town is within easy access to the county's areas of outstanding natural beauty offering miles of bridleways, footpaths and coastal routes to explore.



Heating: Gas fired

Glazing: Double glazed

Parking: Off road parking space

Garden: South East facing

Mains Services: Electric, water, gas, telephone, drains Local

Authority: Dorset Council

Council Tax Band: TBC

GROUND FLOOR
613 sq.ft. (56.9 sq.m.) approx.

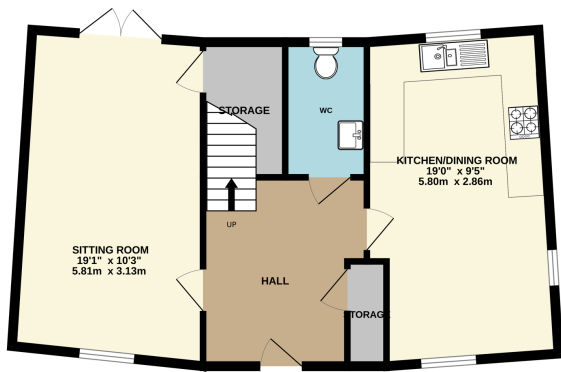

1ST FLOOR
613 sq.ft. (57.0 sq.m.) approx.

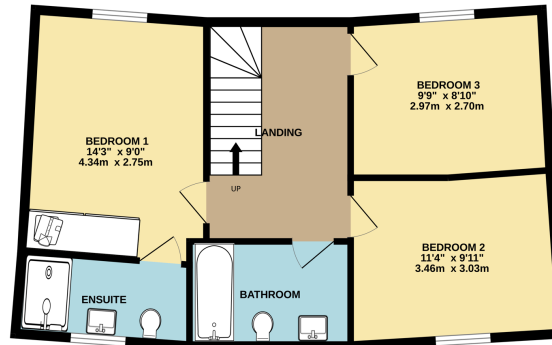

TOTAL FLOOR AREA: 1226 sq.ft. (113.9 sq.m.) approx.
Measurements are approximate. Not to scale. Illustrative purposes only
Made with Metropix ©2025



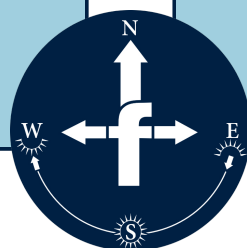

Important notice: Fisks Estate Agents, their clients and any joint agents give notice that 1: They are not authorised to make or give any representations or warranties in relation to the property either here or elsewhere, either on their own behalf or on behalf of their client or otherwise. They assume no responsibility for any statement that may be made in these particulars. These particulars do not form part of any offer or contract and must not be relied upon as statements or representations of fact. 2: Any areas, measurements or distances are approximate. The text, photographs and plans are for guidance only and are not necessarily comprehensive. It should not be assumed that the property has all necessary planning, building regulation or other consents and Fisks Estate Agents have not tested any services, equipment or facilities. Purchasers must satisfy themselves by inspection or otherwise.



12 East Street, Wimborne,
Dorset, BH21 1DS
www.fisksestateagents.co.uk

01202 880000