Bradmore Park Road, Brackenbury Village, Hammersmith, W6

Terraced House | 4 bedrooms | Hammersmith

For Sale £1,395,000 fh

horton andgarton

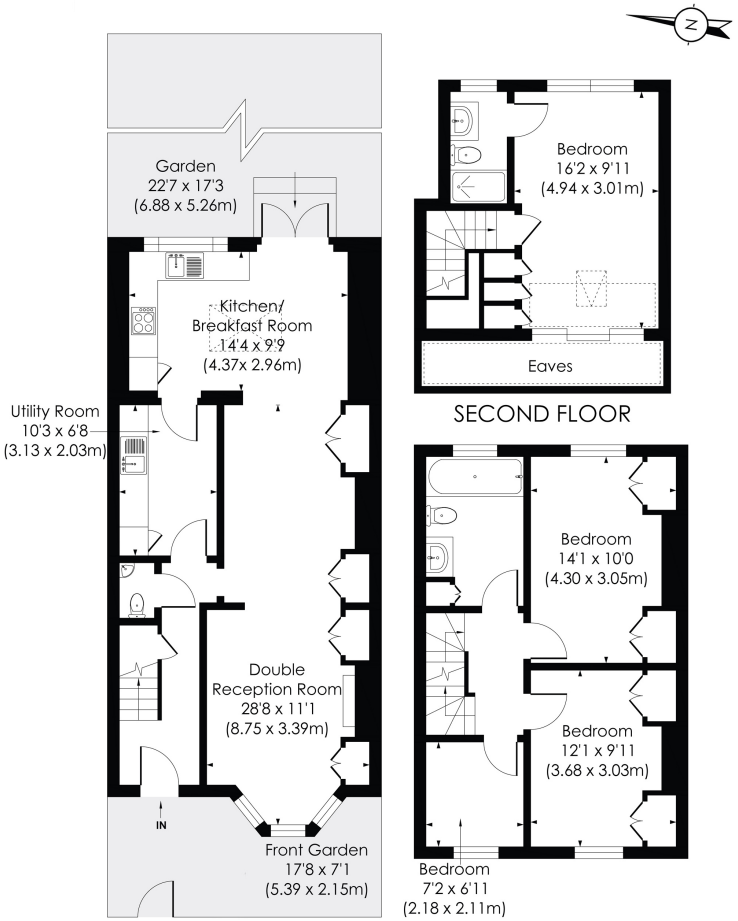

BRADMORE PARK ROAD, W6

Approx. Gross Internal Floor Area

1385 Sq. ft/128.64 Sq. m (including eaves)

© Pixangle Property Marketing Ltd. info@pixangle.com Tel: 0208 870 2118

This floor plan has been prepared for the purpose of illustration only in accordance with the latest RICS code of measuring practice and is not to scale. All measurements and areas are approximate and whilst every effort has been made to ensure the accuracy of the plan contained here, no responsibility is taken for any error, omission or misstatement.

horton andgarton

Victorian family house | 1385 Sq' - 129 SqM | Four bedrooms - Two bathrooms | 28' Double reception room | EPC rating D | Brackenbury Village

Our membership of the Association of Residential Letting Agents (ARLA), National Association of Estate Agents (NAEA), the National Federation of Property Professionals (NFOPP), and the Property Ombudsman Scheme - Sales and Lettings, act as a guarantee to our customers of our rigorous standards.

horton andgarton