

rodgers
estate agents



Northwood Road
Harefield, Greater London, UB9 6PW



£695,000 Freehold

RESIDENTIAL DEVELOPMENT SITE - A mixed use building comprising retail at ground floor (Use Class E) and a flat at first floor (Use Class C3) that has full planning permission to convert into two semi detached houses. The planning is for a two bedroom house circa 850 square feet and a three bedroom house circa 1,400 square feet. (Application Ref: 24375/APP/2023/2018). The location is excellent being within a minutes walk of the village centre and within easy reach of schools, amenities, and a local park. Vacant possession. Viewings from Monday 22nd.



STREET ELEVATION (NORTHWOOD ROAD)



NORTHWOOD ROAD



NORTH WEST ELEVATION (TO NORTHWOOD ROAD) SOUTH WEST ELEVATION (TO BREAKSPEAR ROAD NORTH)

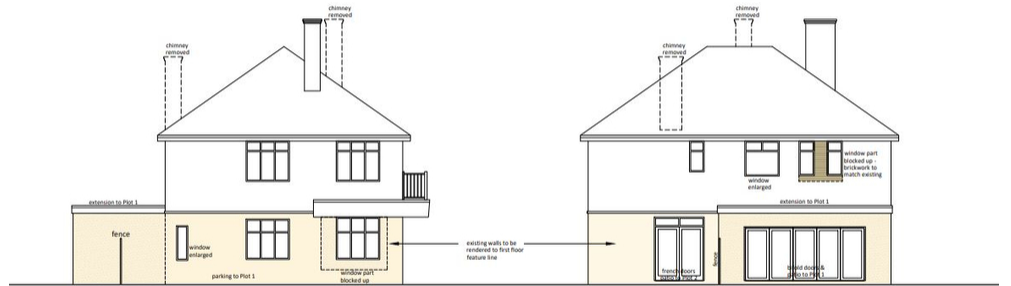

NORTH-EAST ELEVATION

SOUTH-EAST ELEVATION

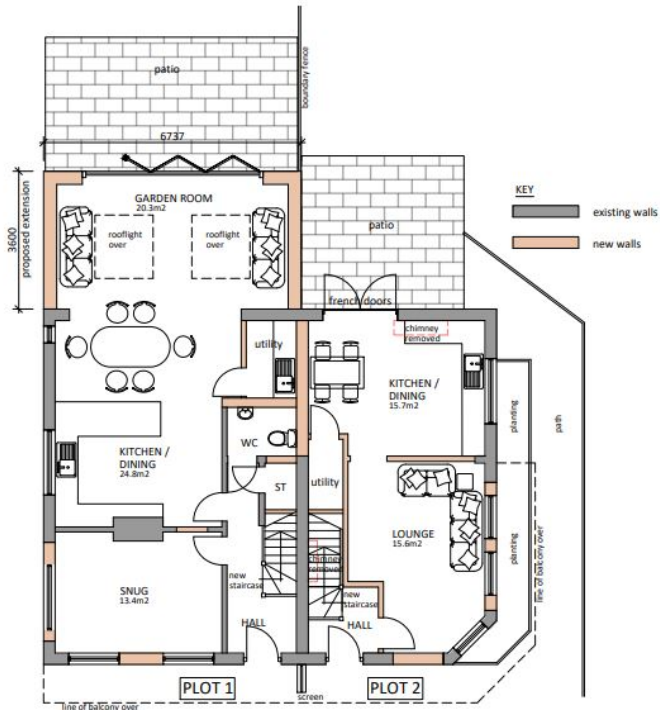

GROUND FLOOR PLAN

PLOT 1 (3 BED 5 PERSON)
 GF = 76.0m² GIA
 FF = 54.7m² GIA
 total = 130.7m² (1,406ft²)

PLOT 2 (2 BED 4 PERSON)
 GF = 39.5m² GIA
 FF = 39.5m² GIA
 total = 79.0m² (850ft²)

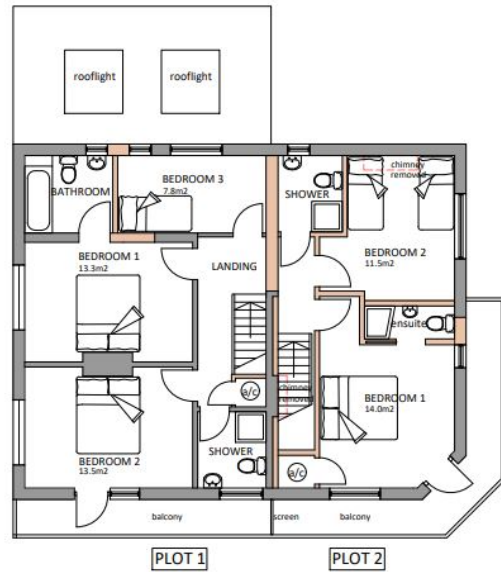

FIRST FLOOR PLAN



Important Notice: Rodgers Estate Agents give notice that their solicitors and any joint agents give notice that:

1. They are not authorised to make or give any representations or warranties in relation to the property either here or elsewhere, either on their own behalf or on behalf of their client or otherwise. They assume no responsibility for any statement that may be made in these particulars. These particulars do not form any part of any offer or contract and must not be relied upon as statements or representation of fact.

2. Any areas, measurements or distances are approximate. The text, photographs and plans are for guidance only and are not necessarily comprehensive. It should not be assumed that the property has all necessary planning, building regulation or other consents and Rodgers Estate Agents have not tested any appliances, equipment or facilities. Purchasers must satisfy themselves by inspection or otherwise.

30 Market Place
 Chalfont St Peter
 Buckinghamshire
 SL9 9DU

5 Park Lane
 Harefield
 Middlesex
 UB9 6BJ

csp@roddersestates.com

harefield@roddersestates.com

For further information or an appointment to view please call: Harefield 01895 823333 Market Place 01753 880333