



One Bedroom Retirement Property
Walderslade Road, Chatham, Kent, ME5 9GJ

Offers in excess of £150,000
Leasehold

Walderslade Road, Chatham, Kent, ME5 9GJ

Offers in excess of £150,000

Leasehold

Description

No onward Chain. This well kept first floor apartment is situated in the heart of Walderslade with shops, library, doctors surgery and bus routes on the doorstep. Independent living with added facilities of communal lounge and laundry room should you wish to use it and the peace of mind of a 24 hour emergency care line system. The apartment comprises: entrance hall, lounge dining room with doors leading to the kitchen. There is a modern shower room and a double bedroom with built in wardrobe. Great location! Please make an appointment to view.

Key Features

- One bedroom retirement apartment
- Walderslade
- Local shops and amenities
- Leasehold
- Lifts to all floors
- First floor
- 24 Hour emergency care line system
- No chain

Local Area

Walderslade is within reach of local primary and secondary schools, shopping parades, doctors surgery and dentist. Being close to Chatham and Maidstone town centres, Capstone Valley Ski and Snowboard Centre, Historic Rochester and Dockside centre plus Bluewater Shopping Centre being approximately 20 minutes away by car. The area offers good transport links to the A2/M2, M20 and M25 plus Ebbsfleet International and Ashford Eurostar

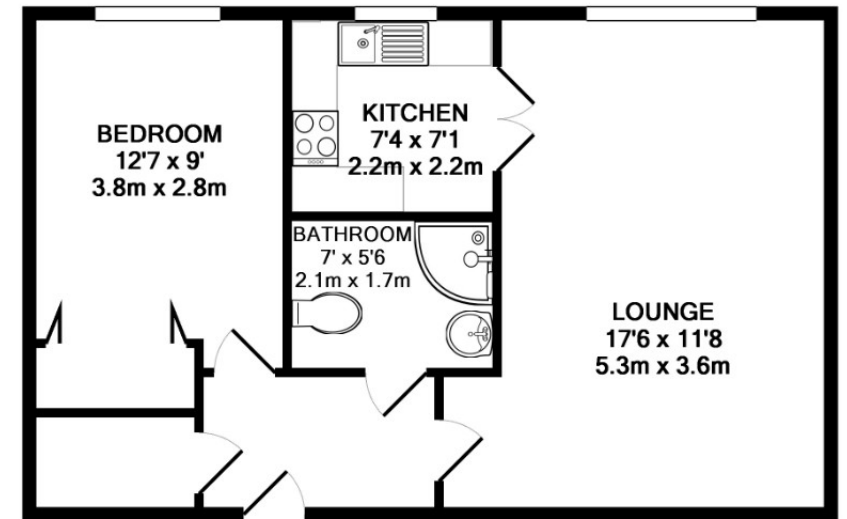

TOTAL APPROX. FLOOR AREA 491 SQ.FT. (45.7 SQ.M.)
Measurements are approximate. Not to scale. Illustrative purposes only
Made with Metropix ©2017



Property Location

Walderslade Road, Chatham, Kent, ME5 9GJ

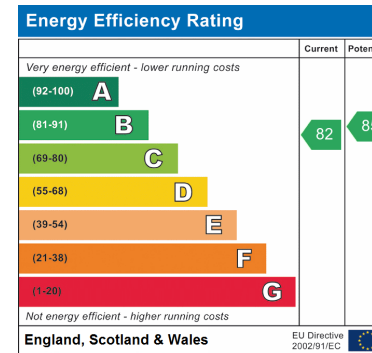
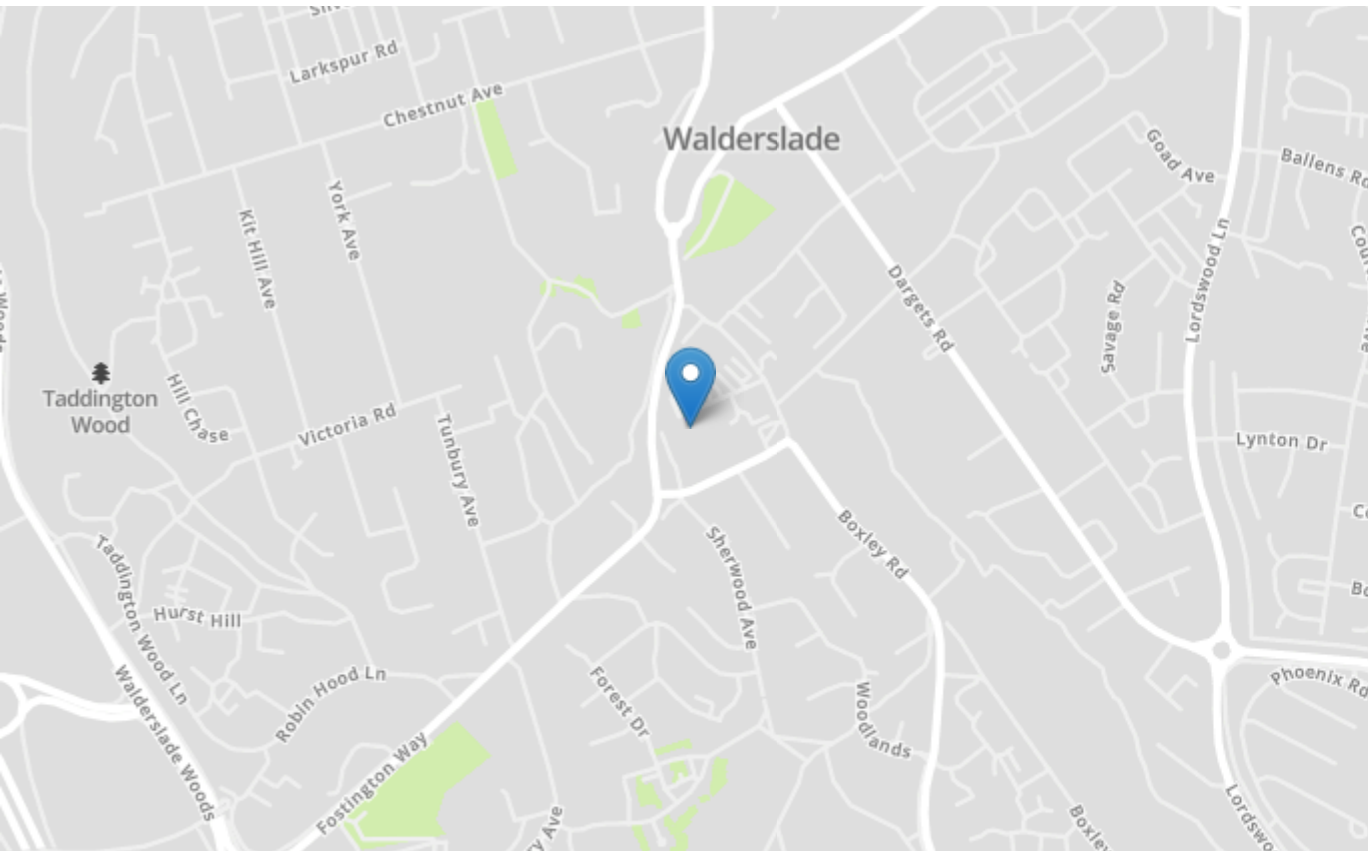

Tenure

Leasehold

Lease Term

125 years from 01/03/2022

Ground Rent

TBC

Service Charge

TBC

Local Authority

Medway council

Council Tax

Band B

Greyfox Walderslade

Unit 2, Thetford House
Walderslade Village Centre
Walderslade Road
Chatham
Kent

ME5 9LR

Tel: 01634 672227 Email:
walderslade@greyfox.co.uk

Greyfox Rainham

67C High Street
Rainham
Kent
ME8 7HS

Tel: 01634 377737 Email:
rainham@greyfox.co.uk

Agent Notes

These particulars are prepared as a general guide to a broad description of the property and should not be relied upon as a statement or representation of fact and do not constitute part of an offer or contract. The seller does not make or give nor do our employees or Greyfox have authority to make or give any representation or warranty to the property. We have not carried out a structural survey and the services, appliances and specific fittings have not been tested. All photographs, measurements, floorplans and distances referred to are given as a guide only and should not be relied upon for the purchase of carpets or any other fixtures or fittings. Lease details, service charges and ground rent (where applicable) and council tax are given as a guide only and should be checked and confirmed by you on inspection and your solicitor prior to exchange of contracts. If there are any points of particular importance to you we will be pleased to check the information for you and to confirm that the property remains available. This is particularly important should you be travelling some distance to view and where statements have been made by us to the effect that the information has not been verified. The copyright of all details, photographs and floorplans remain exclusive to Greyfox. For details of our privacy policy and referral fee arrangements with any of our selected partner companies please visit <https://www.greyfox.co.uk/legal/privacy> and <https://www.greyfox.co.uk/referral-fees>.