



BRITISH
PROPERTY
AWARDS
2017 - 2019
★★★★★
GOLD WINNER

ESTATE AGENT
IN GL17-20

Tewkesbury

01684 293246

**Engall
Castle**
.com

4
3

The Old Shop, F1 Chapel Court, Barton Street, Tewkesbury, GL20 5PY

Quite delightful, this ground floor apartment is impeccably presented offering spacious and light accommodation.

The front door leads into the open plan living room. The lounge area benefits from wood effect flooring, whilst the dining/kitchen area at the rear has a soft vinyl flooring, with a window overlooking the courtyard.

There is a good sized double bedroom with a modern ensuite shower room. It also benefits from a glazed door opening into the covered courtyard.

The property benefits from electric heating and is partly double glazed.

The covered shared courtyard is attractive and a pair of listed wrought iron gates give access to Barton Street.

The Old Shop is a Freehold property and the owner will also be purchasing a 1/6th share of the Freehold of the remaining 5 apartments and courtyard which is managed by Chapel House Freehold Management Company.

A monthly maintenance payment of £166.66 is payable to cover the building insurance; ground rent, communal maintenance and cleaning.

Located in the heart of the town centre with easy access to all of the town's excellent amenities within walking distance.

Within 2 miles there is the recently opened Designer Outlet Centre; Ashchurch Rail Station and Junction 9 of the M5 motorway making this home an excellent commuter base.



GROUND FLOOR

Ground Floor Apartment

Open plan living room/kitchen	22'6"x13'3"
Bedroom	10'8"x8'5"
Shower room	8'2"x4'11"

Outside

Communal Covered courtyard

Monthly management fee is payable to Chapel House Freehold Management Company Ltd of £166.66 per month which covers building insurance, communal maintenance and cleaning.

Tewkesbury Borough Council Tax Band A

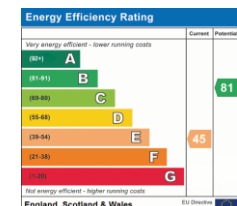
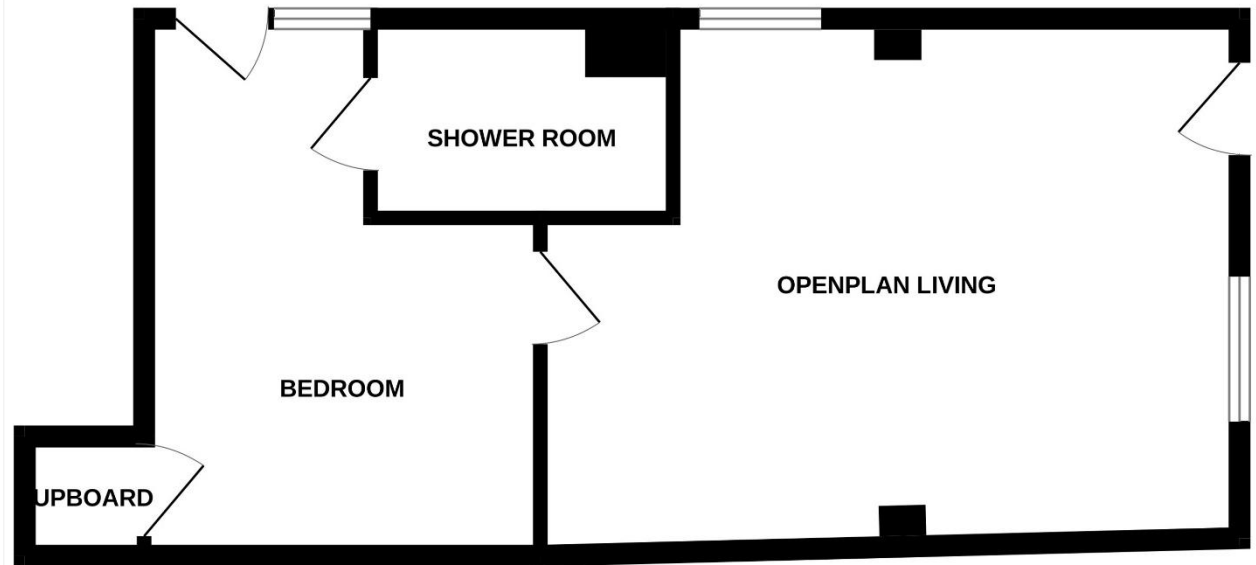

Guide Price £115,000 Freehold

Viewing strictly by arrangement with Engall Castle Ltd
 155 High Street Tewkesbury Gloucestershire GL20 5JP
 Office hours: Mon – Fri 9am to 5.30pm, Sat 9am to 2pm
email: sales@engallcastle.com

01684 293 246
www.engallcastle.com

This floorplan is provided for guidance only as an approximate layout of the property and should not be relied upon as a statement of fact.



Agents Note

These property details are set out as a general outline only and do not constitute any part of an Offer or Contract. Any services equipment, fittings or central heating systems have not been tested and no warranty is given or implied by Engall Castle Ltd that these are in working order. Buyers are advised to obtain verification from their solicitor or surveyor. Fixtures and fittings or other items are not included unless specifically described. All measurements, distances and areas are approximate and for guidance only and should not be relied upon for the purposes of fitting carpets or furniture etc. These property details and all statements within this document are provided without responsibility on behalf of Engall Castle Ltd or its employees or representatives and should not be relied on as statements of fact. Prospective purchasers must satisfy themselves as to the accuracy of all details pertaining to the property.

