

**FOR SALE**

**Guide Price - £875,000**



**FREEHOLD DEVELOPMENT/OCCUPATION OPPORTUNITY  
DETACHED BUNGALOW IN POPULAR AREA  
PLANNING CONSENT FOR 2 ADDITIONAL BEDROOMS  
PLUS FURTHER EXTENSION POTENTIAL**

**Edera, Hendon Wood Lane, Mill Hill, London, NW7 4HS**



Jeremy Leaf & Co  
863 High Road, Finchley N12 8PT

020 8446 4295  
land@jeremyleaf.co.uk

Detached bungalow on popular residential road where planning consent was granted by London Borough of Barnet (24/5156/HSE) in January 2025 for a 35 sq m (377 sq ft) front and rear extension – see attached plans – to provide four bedrooms and two bathrooms as well as kitchen and reception room of approximately 1,410 sq ft (131 sq m) in total.

We are advised by the owner the bungalow falls under Council tax band F which is lower than average for the road.

Long-established local architects acting for the owner advise there is also a good chance of obtaining a part loft extension, subject to necessary consents. No CIL or S106 payable.

A party wall agreement has been agreed in principle with the neighbour which is due to be confirmed shortly.

Guide price is £875,000 for the freehold interest with vacant possession subject to contract only. Consideration will also be given to offers subject to receipt of additional consents.

Further details about the property, plans, copy of the planning consent and access arrangements are available from sole agents Jeremy Leaf & Co.





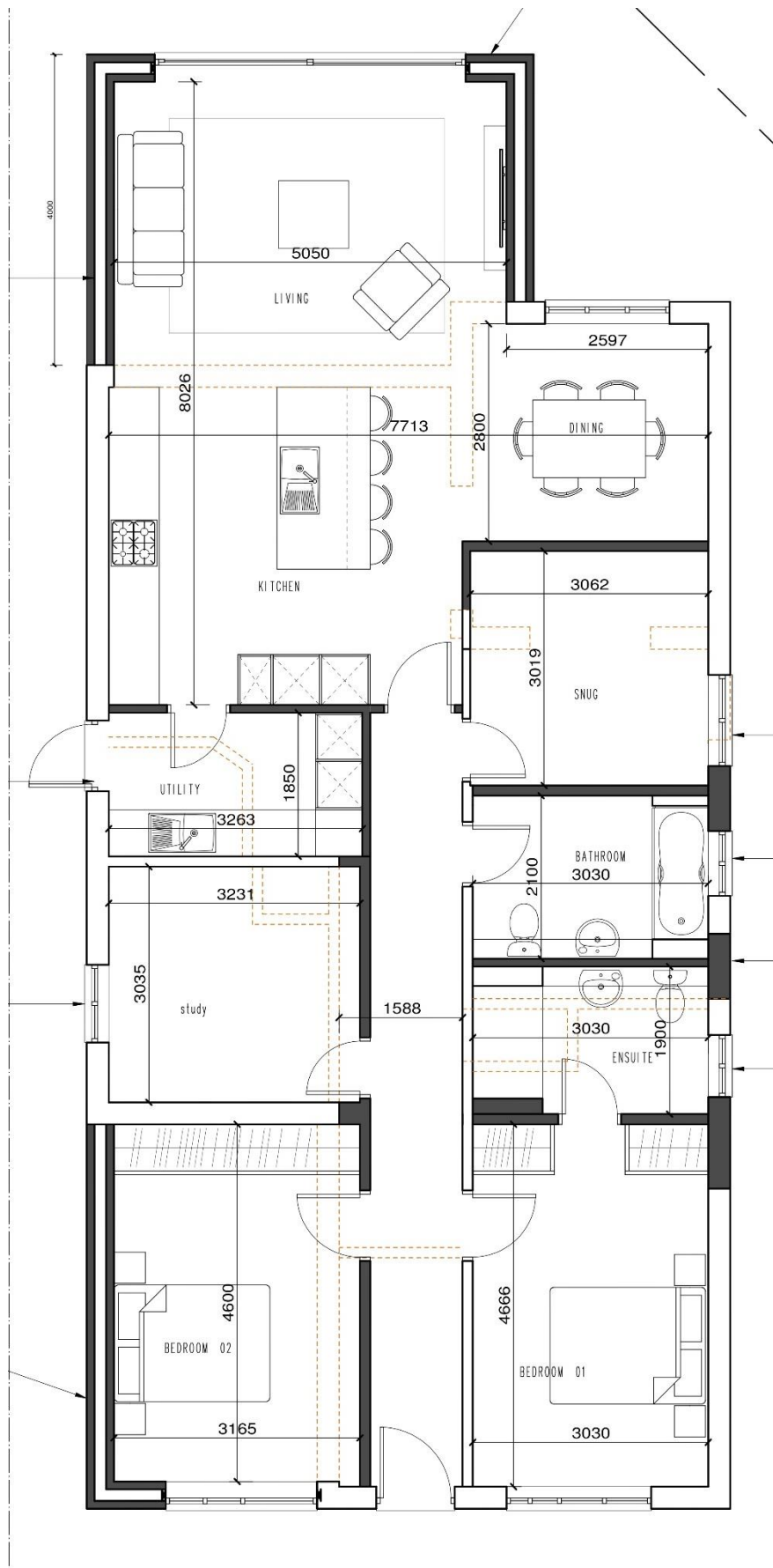

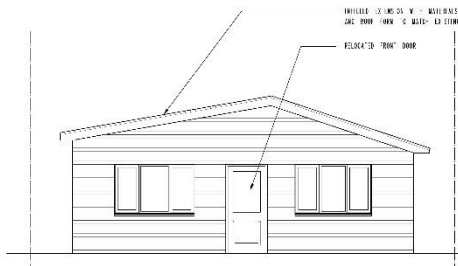

PROPOSED FRONT ELEVATION

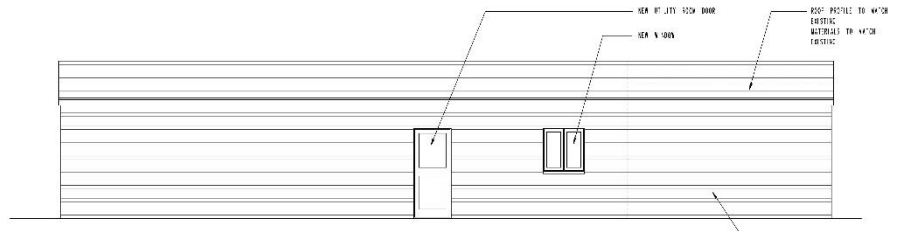

PROPOSED SOUTH EAST ELEVATION

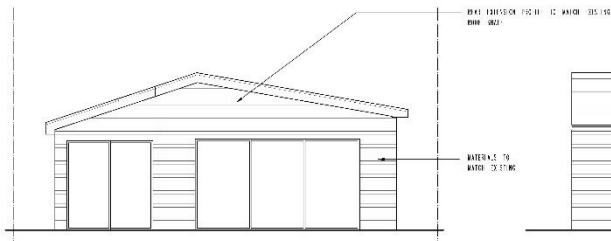

PROPOSED REAR ELEVATION

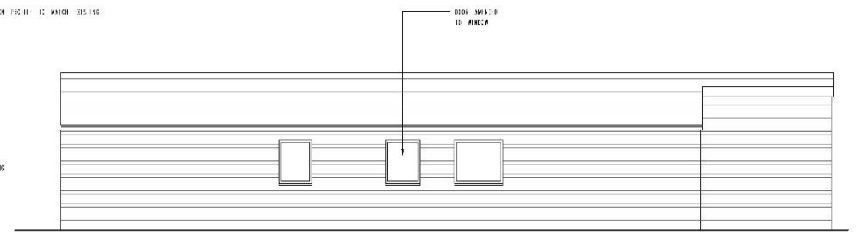

PROPOSED NORTH WEST ELEVATION

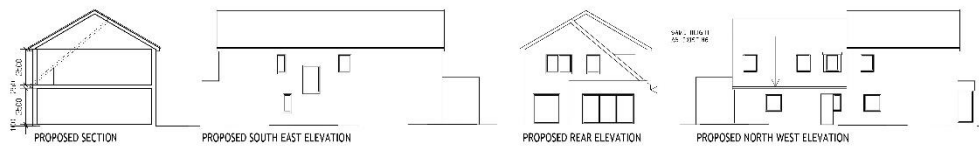

PROPOSED STREET SCENE

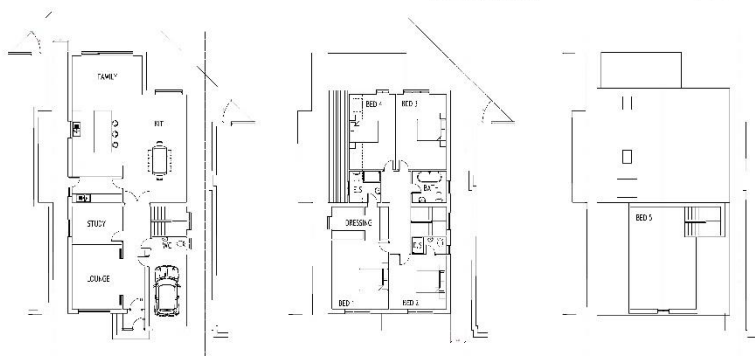

PROPOSED GROUND FLOOR 136M<sup>2</sup>

PROPOSED FIRST FLOOR 111M<sup>2</sup>

PROPOSED SECOND FLOOR 32M<sup>2</sup>

## Consumer Protection from Unfair Trading Regulations 2008

Jeremy Leaf & Co., for themselves and for their client, whose agent they are, give notice that:

Under the terms of the Anti Money Laundering Act 2007, intending purchasers will be asked to produce identification documentation at a later stage and we would ask for your co-operation in order that there will be no delay in agreeing the sale.

These particulars do not constitute any part of an offer or a contract.

All statements contained in these particulars are made without responsibility on the part of Jeremy Leaf & Co or their client.

None of the statements contained in these particulars is to be relied upon as a statement or representation of fact.

Please note we have not tested the services or any of the equipment or appliances in this property, accordingly we strongly advise prospective buyers to commission their own survey or service reports before finalising their offer to purchase.

Any intending purchaser or tenant must satisfy himself by inspection, or otherwise as to the correctness of each of the statements contained in these particulars.

No person in the employment of Jeremy Leaf & Co has any authority to make any representation or warranty whatsoever in relation to this property.

Unless otherwise stated, all prices and rents are quoted exclusive of Value Added Tax (VAT). Any intending purchasers or lessees must satisfy themselves independently as to the incidents of VAT in respect of any transaction.

This document is not intended for distribution and may not be reproduced or further distributed or published for any purpose. In particular, any tenants detailed in this property should not be approached without prior written permission.