



Hatrell Street,  
Newcastle-under-Lyme,  
Staffordshire ST5



**OneAgency**

01782 970222

[hello@oneagencygroup.co.uk](mailto:hello@oneagencygroup.co.uk)





£550 pcm

A fore courted mid terraced property, located within walking distance of Newcastle Town Centre. The property has two bedrooms, ground floor bathroom and first floor w.c

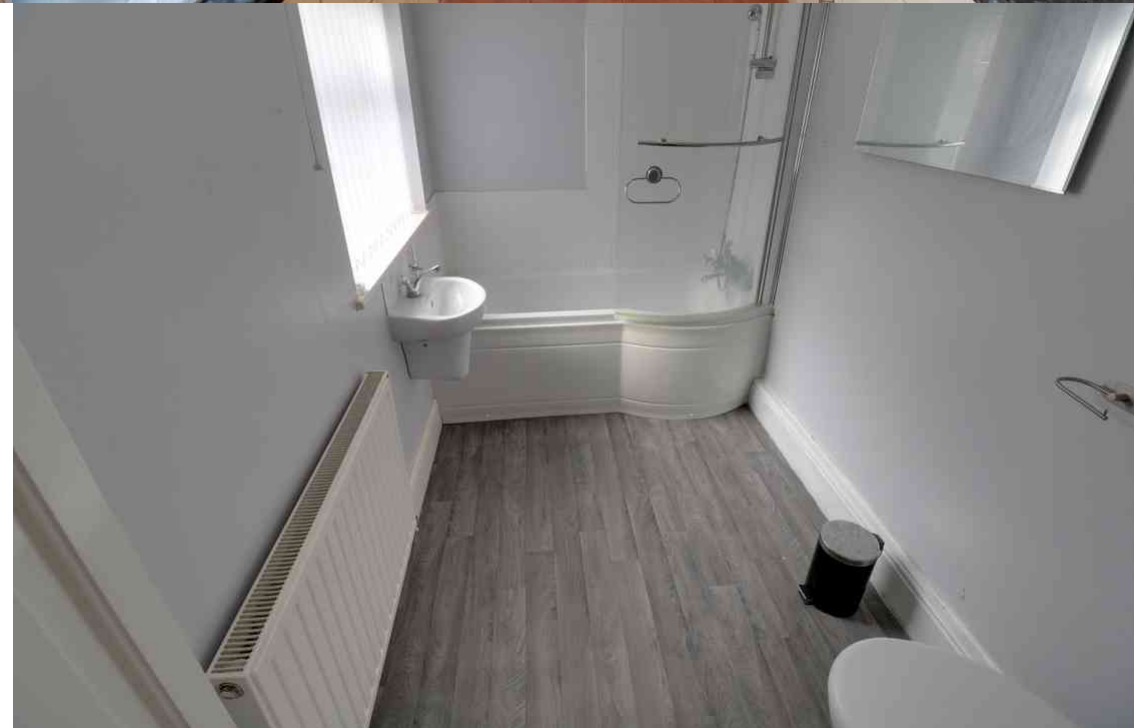



## PORCH

uPVC door, tiled floor

## LIVING ROOM

3.54m x 4.28m (11' 7" x 14' 1")

Window to front elevation, radiator, wood flooring, feature fire place.

## KITCHEN

3.55m x 2.07m (11' 8" x 6' 9")

Window to the rear elevation, radiator, tiled flooring. Fitted with a range of wall, base and drawer storage units, integrated freezer, integrated fridge, washing machine, electric oven and hob.

## UNDERSTAIR STORE

### REAR LOBBY

.90m x 1.67m (2' 11" x 5' 6")

Door leading to rear porch, tiled floor.

### REAR PORCH

1.59.m x 2.00m (5' 3" x 6' 7")

Tiled floor, door to rear garden.



## BATHROOM

1.65m x 2.62m (5' 5" x 8' 7")

Window to side elevation, radiator, vinyl flooring. Fitted with a white suite comprising of a P-shaped bath with mixer taps and shower attachment, wash hand basin and w.c

## BEDROOM ONE

3.23m x 4.26m (10' 7" x 14' 0")

Window to front elevation, radiator, carpeted, door to w.c

## W.C

0.94m x 1.69m (3' 1" x 5' 7")

Vinyl flooring, w.c and wash hand basin.

## BEDROOM TWO

3.54m Max x 2.04m (11' 7"Max x 6' 8")

Window to rear elevation, radiator, carpeted.

## EXTERIOR

To the front of the property is a fore court with shrubs and plants.

To the rear of the property is a paved area with planted borders and a pedestrian access gate.

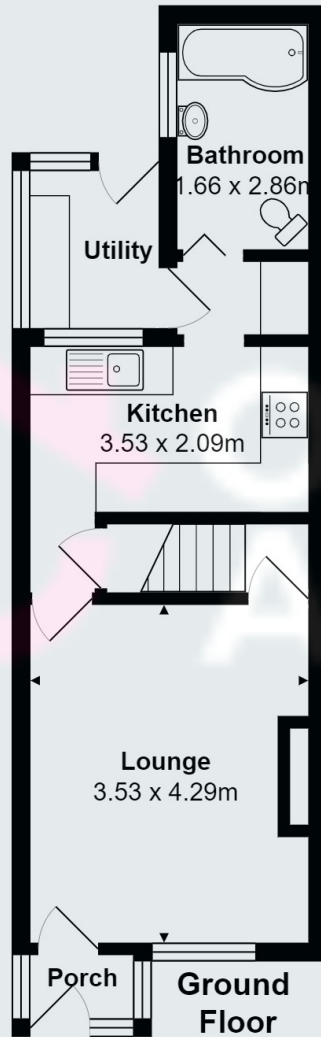

**Total Area: 66.0 m<sup>2</sup>**  
 All contents, positioning &  
 measurements are approximate  
 and for display purposes only  
 Plan produced by Thorin Creed

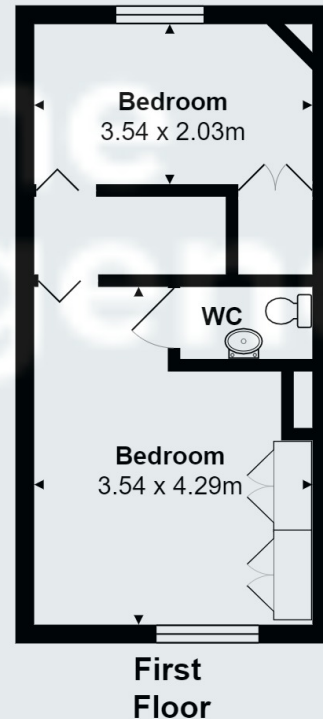

OneAgency, 9 & 10 Ridge House Drive, Festival Park, Stoke-on-Trent, ST1 5SJ

01782 970222

hello@oneagencygroup.co.uk

Every attempt has been made to ensure accuracy, however, all measurements are approximate and for illustrative purposes only. **Not to scale.**

In accordance with The Consumer Protection from Unfair Trading Regulations 2008 the following particulars have been prepared in good faith and they are not intended to constitute part of an offer or contract. We have not carried out a structural survey and the services, appliances and specific fittings have not been tested. All photographs, measurements, floor plans and distances referred to are given as a guide only and should not be relied upon for the purchase of carpets or any other fixtures and fittings. Lease details, service charges and ground rent (where applicable) are given as a guide only and should be checked and confirmed by your Solicitor prior to exchange of contracts.