



**Brumfield Road
Epsom
Surrey
KT19 9PA**

Offers in Excess of £451,000

bettermove

Brumfield Road

Epsom

Bettermove are delighted to welcome to the market this charming three bedroom semi-detached house in West Ewell.

The property benefits from a brand new gas boiler providing central heating to the property. There is a driveway to the front providing ample off road parking.

The interior of this beautifully-presented property consists of a through living/dining room, new fitted kitchen and a conservatory on the ground floor. There is a lean to with access to two outbuildings providing useful additional storage. The first floor comprises three bedrooms and a newly fitted shower room. The exterior boasts an enclosed rear garden with slabbed and chippings areas, perfect for enjoying the summer months. There is an 18' metal garage at the bottom of the garden.

Situated in the sought after area of West Ewell, the property is close to a range of local amenities, including shops, supermarkets, pubs and restaurants. Excellent transport links can be found from Chessington North, Ewell West, Tolworth and Stoneleigh rail stations, the A240, A24, A3 and A243.

This exciting opportunity is not to be missed! All enquiries can be made through Bettermove on 0330 004 0050.

You can secure the purchase today by paying an exclusivity fee of £1000 which gives you the rights to purchase within a given timeframe.

Paying this fee ensures that the seller takes their property off the market and reserves it exclusively for you, therefore eliminating the risk of gazumping and aborted costs.



15 Brumfield Road, Epsom

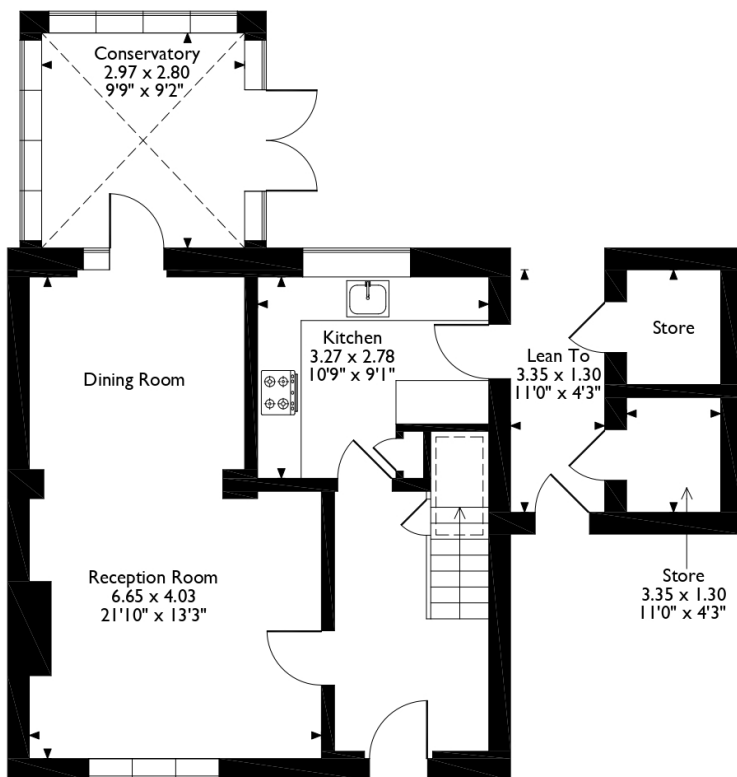

Ground Floor

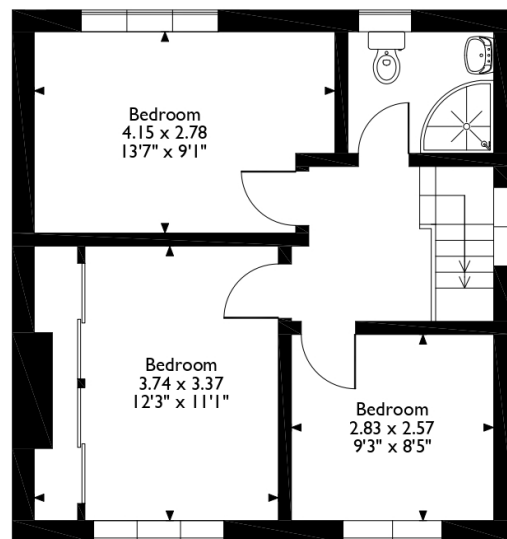

First Floor

Please note that the location of doors, windows and other items are approximate and this floorplan is to be used for illustrative purposes only. Unauthorized reproduction is prohibited.

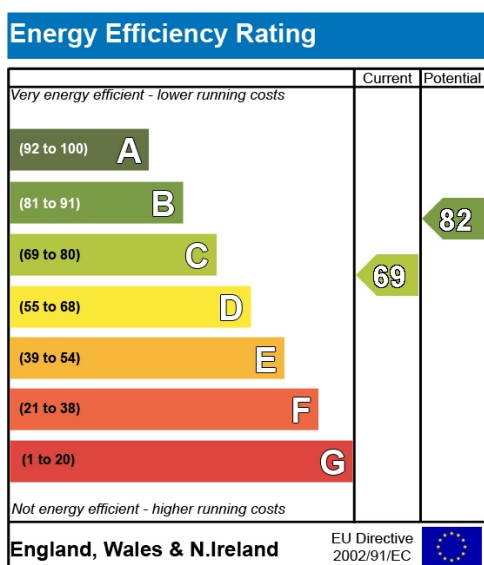



20-22 Bridge End, Leeds, LS1 4DJ
t: 0330 004 0050 e: hello@bettermove.co.uk
www.bettermove.co.uk

Please Note: These particulars, whilst believed to be accurate are set out as a general outline only for guidance and do not constitute any part of an offer or contract. Intending purchasers should not rely on them as statements of representations of fact, but must satisfy themselves by inspection or otherwise as to their accuracy. No person in this firm's employment has the authority to make or give any representation or warranty in respect of the property.