



Three Bedroom Semi-Detached House
Hazel Grove, Chatham, Kent, ME5 0ED

£280,000
Freehold

Hazel Grove, Chatham, Kent, ME5 0ED

£280,000

Freehold

Description

No Chain! Situated on the popular Wayfield area of Chatham, within easy access to Chatham town centre with its array of shops & mainline station. Ideal first buy or family home with a lot to offer subject to some updating. The accommodation comprises: Entrance hall with a downstairs cloakroom/ WC. The kitchen/ breakfast room is a good size & leads to the extended utility room which would equally make a great home office. The lounge/ dining room faces to the rear aspect & is of generous proportions. Double glazed sliding doors lead to the conservatory. Upstairs are three bedrooms & a bathroom. The rear garden occupies a corner plot & is in natural state with a side gate access. Parking is in the form of driveway and a garage. Potential to further extend, subject to relevant planning permissions.

Key Features

- Three Bedroom House
- Semi-Detached Extended
- No Chain
- Popular Location
- Downstairs Cloakroom
- Conservatory
- Driveway & Garage
- Some Updating Required

Local Area

Chatham is located within the Medway towns with good transfer links by rail into Central London and Ebbsfleet International plus road connections to the M2/M25 & M20. Amenities include a bustling Town Centre, the Historic Dockyard, Capstone Ski & Snowboard centre and nearby Gillingham FC and Rochester Castle & Cathedral.

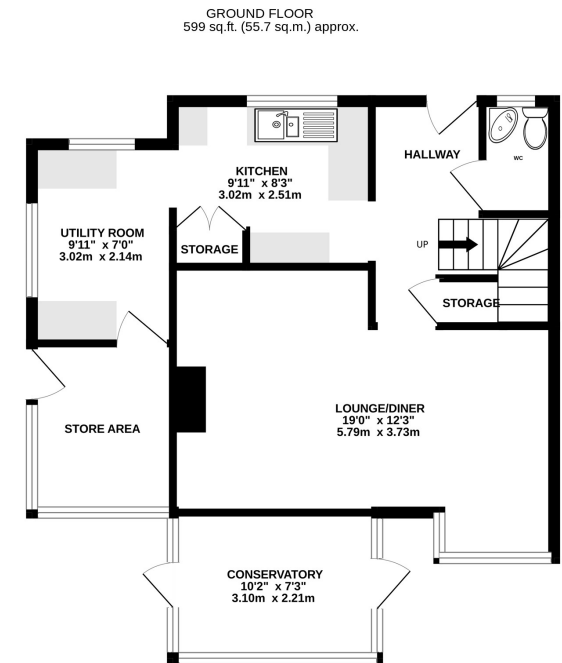

1ST FLOOR
398 sq.ft. (37.0 sq.m.) approx.

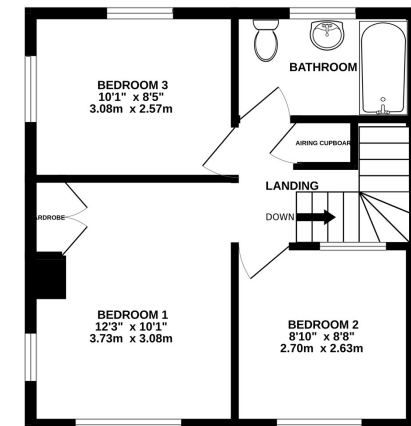

TOTAL FLOOR AREA : 997 sq.ft. (92.7 sq.m.) approx.

Whilst every attempt has been made to ensure the accuracy of the floorplan contained here, measurements of doors, windows, rooms and any other items are approximate and no responsibility is taken for any error, omission or mis-statement. This plan is for illustrative purposes only and should be used as such by any prospective purchaser. The services, systems and appliances shown have not been tested and no guarantee as to their operability or efficiency can be given.
Made with Metropix ©2025



Property Location

Hazel Grove, Chatham, Kent, ME5 0ED

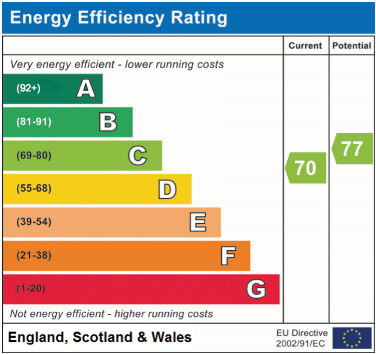
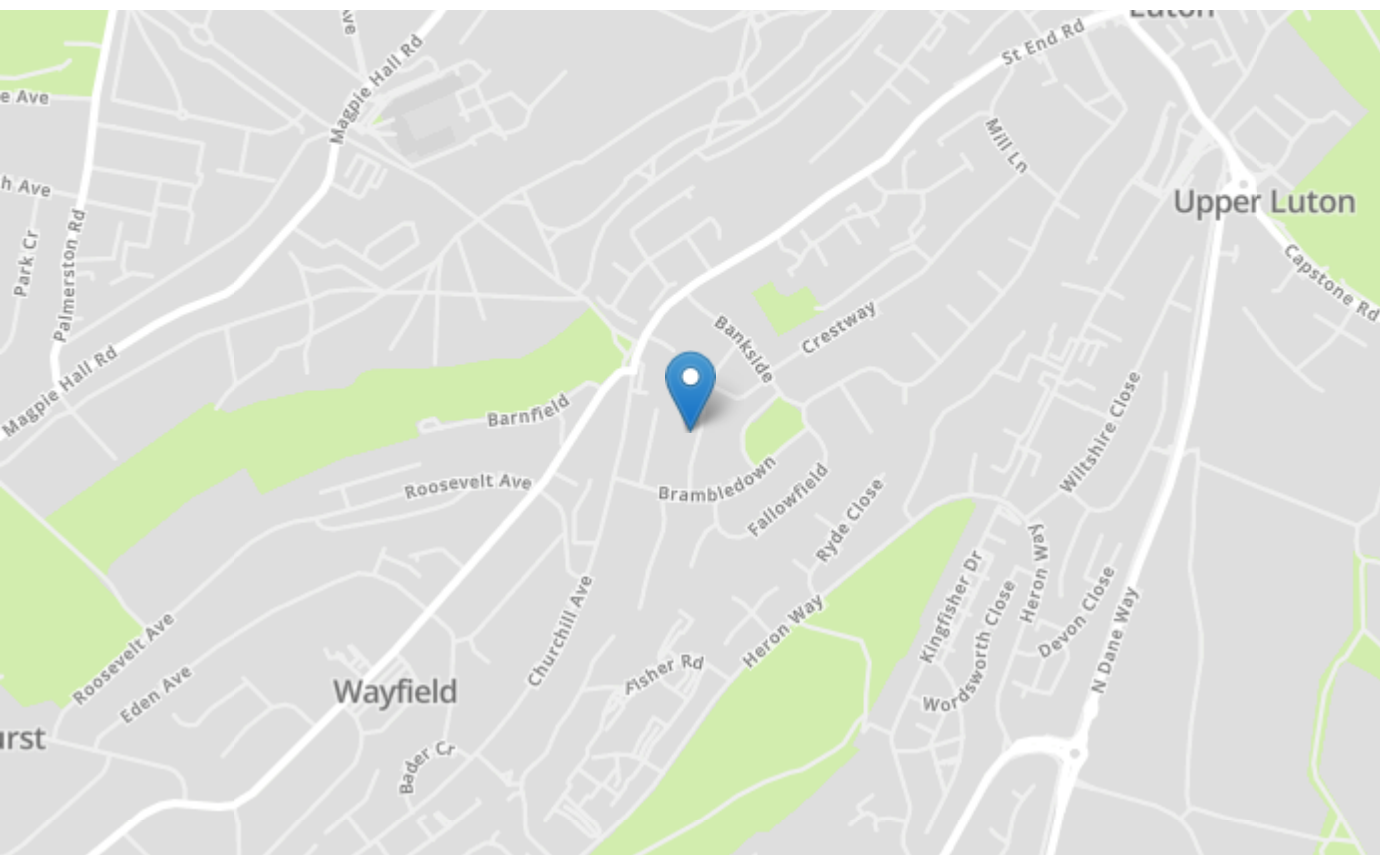

Tenure	Freehold
Lease Term	N/A
Ground Rent	N/A
Service Charge	N/A
Local Authority	Medway
Council Tax	Band C

Greyfox Walderslade
 Unit 2, Thetford House
 Walderslade Village Centre
 Walderslade Road
 Chatham
 Kent
 ME5 9LR
 Tel: 01634 672227 Email:
 walderslade@greyfox.co.uk

Greyfox Rainham
 67C High Street
 Rainham
 Kent
 ME8 7HS
 Tel: 01634 377737 Email:
 rainham@greyfox.co.uk

Agent Notes
 These particulars are prepared as a general guide to a broad description of the property and should not be relied upon as a statement or representation of fact and do not constitute part of an offer or contract. The seller does not make or give nor do our employees or Greyfox have authority to make or give any representation or warranty to the property. We have not carried out a structural survey and the services, appliances and specific fittings have not been tested. All photographs, measurements, floorplans and distances referred to are given as a guide only and should not be relied upon for the purchase of carpets or any other fixtures or fittings. Lease details, service charges and ground rent (where applicable) and council tax are given as a guide only and should be checked and confirmed by you on inspection and your solicitor prior to exchange of contracts. If there are any points of particular importance to you we will be pleased to check the information for you and to confirm that the property remains available. This is particularly important should you be travelling some distance to view and where statements have been made by us to the effect that the information has not been verified. The copyright of all details, photographs and floorplans remain exclusive to Greyfox. For details of our privacy policy and referral fee arrangements with any of our selected partner companies please visit <https://www.greyfox.co.uk/legal/privacy> and <https://www.greyfox.co.uk/referral-fees>.