

# FOR SALE

---

Rosemont Road,  
Acton, W3

---

Semi-Detached House  
Acton

---

£1,300,000 fh

---

4  2  3 



**horton  
andgarton**

SALES / LETTINGS / PROPERTY MANAGEMENT

hortonandgarton.co.uk | Sales 020 3989 6464 | Lettings 020 3989 5454  
161 Chiswick High Road, London, W4 2DT



# FOR SALE

---

Rosemont Road,  
Acton, W3

---

Semi-Detached House  
Acton

---

£1,300,000 fh

---

4  2  3 



**horton  
andgarton**

SALES / LETTINGS / PROPERTY MANAGEMENT

hortonandgarton.co.uk | Sales 020 3989 6464 | Lettings 020 3989 5454  
161 Chiswick High Road, London, W4 2DT



# FOR SALE

Rosemont Road,  
Acton, W3

Semi-Detached House  
Acton

£1,300,000 fh

4  2  3 



**horton  
andgarton**

SALES / LETTINGS / PROPERTY MANAGEMENT

hortonandgarton.co.uk | Sales 020 3989 6464 | Lettings 020 3989 5454  
161 Chiswick High Road, London, W4 2DT





**ROSEMONT ROAD, W3**

Approx. Gross Internal Floor Area  
**3087 Sq'/286.79 SqM** (Including Loft & Summer House)  
**2360 Sq'/219.22 SqM** (Excluding Loft & Summer House)  
 Loft: **657 Sq'/61 SqM**, Summer House: **71 Sq'/6.57 SqM**

© Fixangle Property Marketing Ltd. info@fixangle.com Tel: 0208 870 2118  
 This floor plan has been prepared for the purpose of illustration only in accordance with the latest RICS code of measuring practice and is not to scale. All measurements and areas are approximate and whilst every effort has been made to ensure the accuracy of the plan contained here, no responsibility is taken for any error, omission or misstatement.

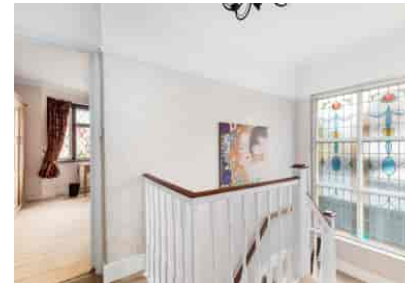

Freehold family home | Four bedrooms - Two bathrooms  
 | 2360 Sq' - 219.22 SqM | 50' x 22' South facing garden  
 | EPC rating C | Acton



hortonandgarton.co.uk  
 Sales 020 3989 6464  
 Lettings 020 3989 5454

161 Chiswick High Road, London, W4 2DT