



Golf Road,

Bickley, Kent. BR1 2JA

Tenure: Freehold

4 Bedrooms | 3 Reception Rooms | 2 Bathrooms

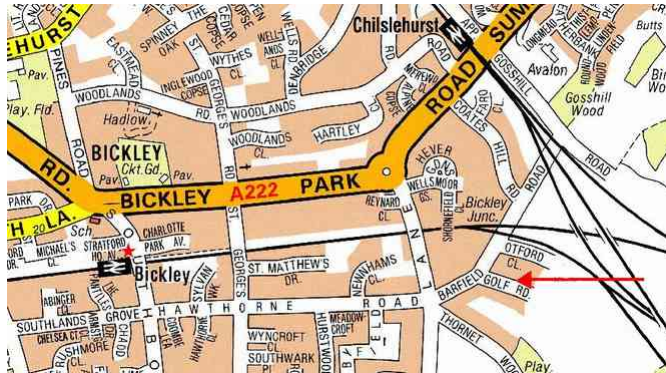

This delightful, four bedroom detached house with a large 100ft landscaped garden, with canopied outbuilding is situated in this ever-so popular road and set within close proximity of both Chislehurst and Bickley railway stations. This detached house offers substantial living space throughout and is in excess of 1700sq ft, comes with parking for two plus cars, garage and the opportunity to extend with the normal planning permission / consents. Viewing is highly recommended for this property. EPC rating: E

Enquiries To:

T: 020 8467 2252

E: beosales@georgeproctor.com



The Bickley Estate Office

Southborough Road, Bickley, Kent, BR1 2EB

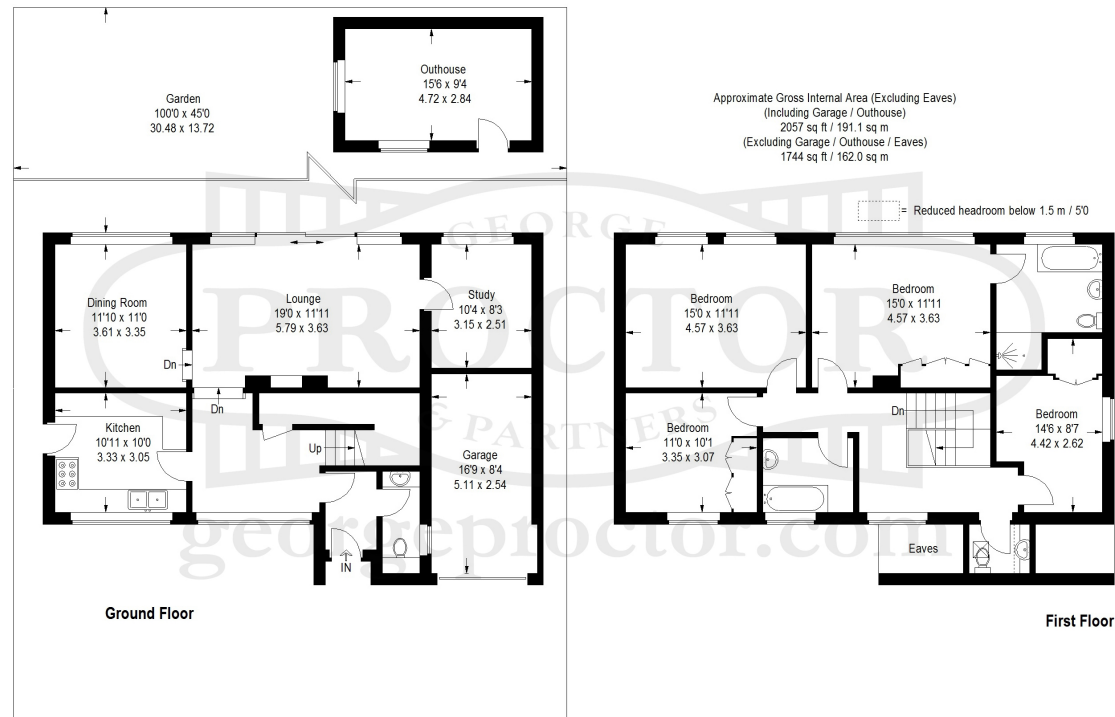

These particulars whilst believed to be accurate are made without responsibility on the part of the vendor or agents, their accuracy is not guaranteed nor do they form part of any contract and no warranty is given. Services or appliances have not been tested and no guarantee can be given as to their operation, buyers should seek professional advice where necessary. All measurements are approximate and may be rounded to the nearest three inches (10 cm). Floor plans, where shown, are indicative only. Any photographs included may be taken with the use of a wide angle lens. If there is a matter of particular interest please contact us for further information, especially before travelling any distance to view. Map reproduced by permission of Geographers A-Z Map Co Ltd. Licence No. A0514. This map is based upon Ordnance Survey maps with the permission of the controller of Her Majesty's Stationary Office.