

Sentinel Way

Midsomer Norton, Radstock, BA3 2UR

COOPER
AND
TANNER



£550,000 Freehold

A well presented recently built, four bedroom detached family home located on the popular Backhouse development towards the outskirts of town, yet within easy access to local schooling. The property benefits from an attached single garage, driveway parking and gardens to the front and rear. Internal viewing comes highly recommended.

Sentinel Way

Midsomer Norton, Radstock

BA3 2UR
4 1 2 EPC B

£550,000 Freehold

DESCRIPTION

A well presented recently built, four bedroom detached family home constructed of block and brick, located on the popular Backhouse development towards the outskirts of town, yet within easy access to local schooling. The property benefits from the remainder of the current NHBC guarantee, a Backhouse fittings and fixtures warranty to the end of July 2025 and offering light and airy accommodation over two floors with an attached single garage, driveway parking and gardens to the front and rear. In brief the accommodation comprises an entrance hall with a large storage cupboard, staircase rising to the first floor and a cloakroom leading off, sitting room, a superb kitchen/dining/family room which is located to the rear of the property enjoying bi-fold doors out onto the paved seating area and a range of fitted wall and base units with quartz worktops over, central island with quartz worktop and sides with wine fridge, integrated appliances and a door into the good size utility room with granite worktops over. To the first floor there is a good size landing with large storage cupboard, main bedroom with built in wardrobes and an en-suite shower room, three further double bedrooms and a spacious family bathroom with separate shower cubicle. Internal viewing comes highly recommended.

OUTSIDE

To the front of the property there is a block paved driveway providing parking for several vehicles and in turn leads to the attached single garage with an electric car charging point to the front. There is a small area of lawn to the front of the property with hedging and a path leading to the covered porch and front entrance. The gardens to the rear are encompassed by fencing and hedging with a paved seating area, lawned garden and a door to the rear of the garage.

LOCATION

Midsomer Norton is a town situated within the attractive rural area between Bath and the Mendip Hills. It has been a traditional market town for centuries. The town is characterised by the River Somer which runs the length of the High Street. Midsomer Norton provides shopping and service industries for the surrounding areas. The town has four primary schools and two large secondary schools, and is also home to a leisure centre, and several sports clubs.

COUNCIL TAX BAND

E





Sentinel Way, Midsomer Norton, Radstock, BA3

Approximate Area = 1553 sq ft / 144.2 sq m

Outbuilding = 234 sq ft / 21.7 sq m

Total = 1787 sq ft / 165.9 sq m

For identification only - Not to scale

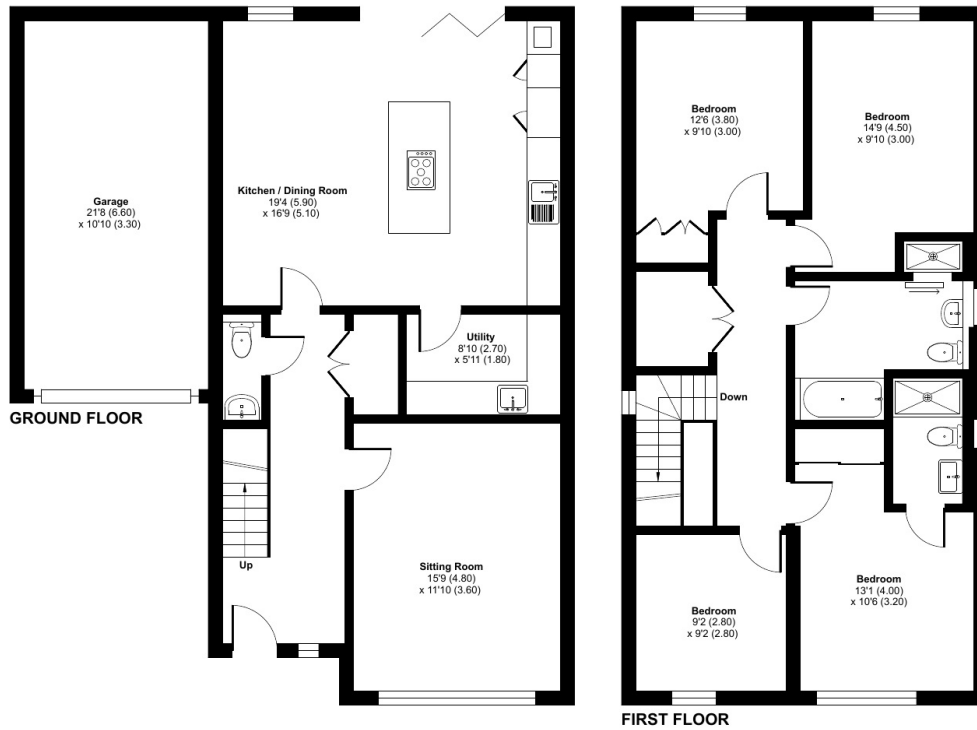

Floor plan produced in accordance with RICS Property Measurement Standards incorporating International Property Measurement Standards (IPMS2 Residential). © nitchecom 2024. Produced for Cooper and Tanner. REF: 1139510

MIDSOMER NORTON OFFICE

Telephone 01761 411010

14, High Street, Midsomer Norton, Somerset BA3 2HP

midsomernorton@cooperandtanner.co.uk

**COOPER
AND
TANNER**

Important Notice: These particulars are set out as a general outline only for the guidance of intended purchasers and do not constitute, nor constitute part of, an offer or contract. All descriptions, dimensions, reference to condition and necessary permissions for use and occupation, warranties and other details are given without responsibility and any intending purchasers should not rely on the m as statements or representations of fact but must satisfy themselves by inspection or otherwise as to the correctness of each of them.

