



Alexander Jacob
estate agents & company



Treswell Road
Rampton, Retford

Offers in the Region of £600,000

Property & Estates Consulting
11 Grove Street, Retford, DN22 6JP

01777 566400
www.alexanderjacob.co.uk

Treswell Road Rampton, Retford

Extensive FIVE BEDROOM Period Property Dating Back to the 19th Century

Property Overview

- THREE RECEPTION ROOMS
- Self- Contained ONE DOUBLE BEDROOM Annexe with Income Potential
- Space & Infrastructure to Covert the Attached Wood Store & Workshop into Additional Accommodation
- Ample Driveway Accommodating Multiple Large Vehicles



An extraordinary opportunity to acquire an extensive FIVE BEDROOM period property, dating back to the 19th Century, and sympathetically extended over the years. Set over two storeys and measuring a substantial 2529 sq ft., the family orientated ground floor accommodation briefly comprises of a welcoming entrance hall, breakfast kitchen, garden room, ground floor WC, dining room, lounge, and a characterful living space with vaulted ceilings and exposed original beams, currently utilised as a guest bedroom. To the first floor, a sizeable landing, master bedroom complete with master en suite, three further bedrooms and a family bathroom. Further accommodation lies in a recently built, self- contained annexe, consisting of an open plan kitchen lounge diner, ONE DOUBLE BEDROOM and a wet room, lending itself to a family that have relatives stay with them, or may wish to make an income from the lodge as an Airbnb. Space and infrastructure also exist to allow the purchaser to convert the attached wood store and workshop into additional accommodation, subject to the necessary planning consents. Outside, parking is well catered for on an ample driveway to the frontage, which features a unique water well, whilst an enclosed, low maintenance garden with several rainbow sandstone seating areas resides to the rear. Set in the heart of the idyllic village of Rampton, the well placed plot enjoys close proximity to the village Post Office, and a popular village pub. Rampton Primary School, having most recently achieved a good Ofsted rating, is just a brief drive away. The bustling market town of Retford is easily accessible via Grove Road, hosting a wealth of amenities, recreational facilities, bars, restaurants and schools for all age groups. Viewings are highly recommended to fully appreciate the character, and versatile accommodation with income potential being offered for sale.

- An Enclosed, Low Maintenance Rear Garden with Several Rainbow Sandstone Seating Areas
- Located in the Heart of the Idyllic Village of Rampton
- Close Proximity to a Village Post Office, Popular Village Pub, Rampton Primary School & Retford
- Council Tax Band: D EPC Rating: E



Road links are served by the A1 & A57 which offer greater transport links throughout the UK. Train stations are located in Retford & neighbouring towns, providing direct lines to King's Cross & Edinburgh.



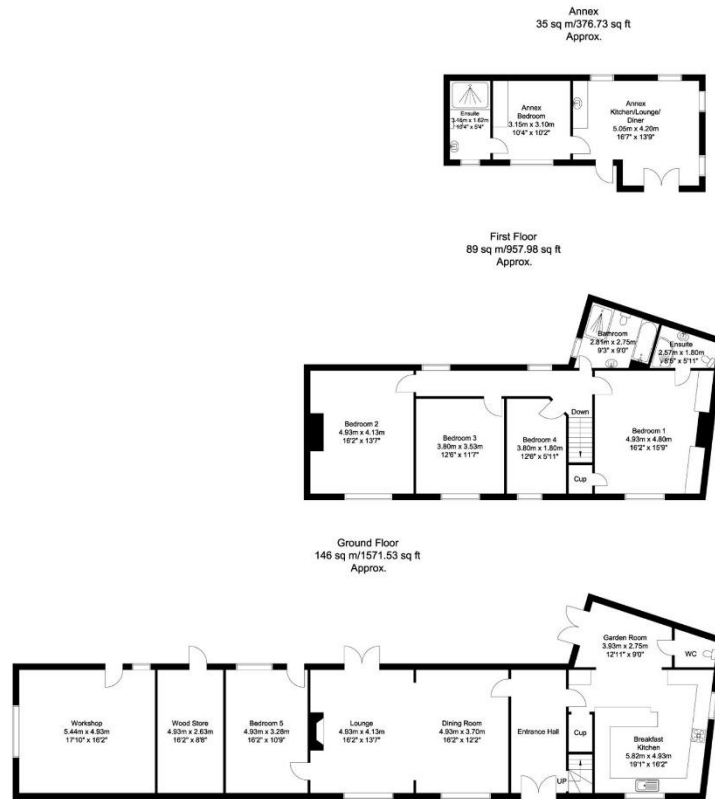

Whilst every attempt has been made to ensure the accuracy of the floor plan contained here, no responsibility is taken for incorrect measurements of doors, windows, appliances and rooms or any error, omission or misstatement. Exterior and interior walls are drawn to scale based on interior measurements. Any figure given is for initial guidance only and should not be relied on as a basis of valuation. The plans are for marketing purposes only and should only be used as such. No guarantee is given on the accuracy of the total square footage/ meterage if quoted on this plan.
CP Property Services @2024

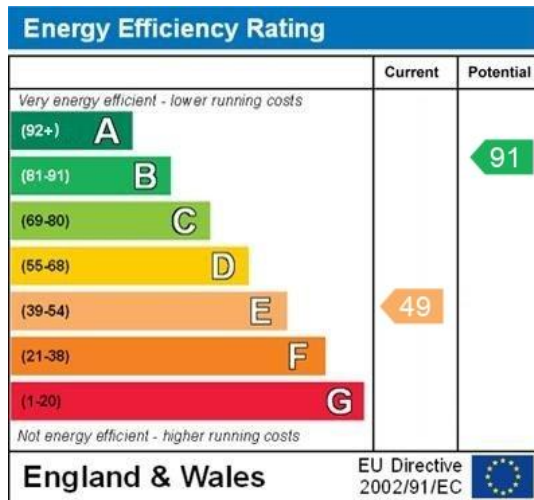

Selling your home?

If you are considering selling your home please contact us today for your no obligation free market appraisal.

Our dedicated and friendly team will assist you 6 days a week. Get in touch today!

Tel: 01777 566400

Property & Estates Consulting
11 Grove Street, Retford, DN22 6JP
01777 566400
www.alexanderjacob.co.uk

IMPORTANT: we would like to inform prospective purchasers that these sales particulars have been prepared as a general guide only. A detailed survey has not been carried out, nor the services, appliances and fittings tested. Room sizes should not be relied upon for furnishing purposes and are approximate. If floor plans are included, they are for guidance only and illustration purposes only and may not be to scale. If there are any important matters likely to affect your decision to buy, please contact us before viewing the property.

Approx
35 sq m/373 sq ft
Approx.

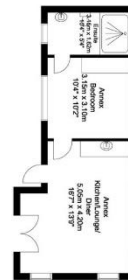

First Floor
89 sq m/957.98 sq ft
Approx.

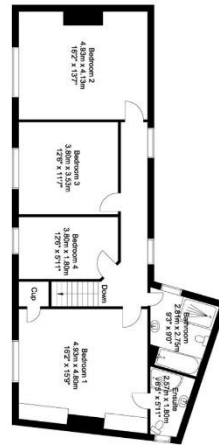

Ground Floor
146 sq m/1571.53 sq ft
Approx.

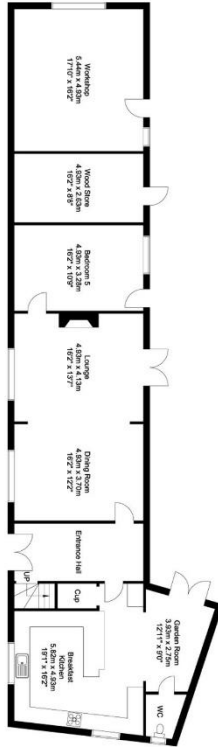

Whilst every attempt has been made to ensure the accuracy of the floor plan contained here, no responsibility is taken for incorrect measurements of doors, windows, appliances and rooms or any error, omission or misstatement. Exterior and interior walls are drawn to scale based on interior measurements. Any figure given is for initial guidance only and should not be relied on as a basis of valuation. The plans are for marketing purposes only and should only be used as such.
No guarantee is given on the accuracy of the total square footage/metreage if quoted on this plan.
CP Property Services @2024

Tenure & Charges: Freehold- Vacant possession will be given upon completion

Selling your home?

If you are considering selling your home please contact us today for your no obligation free market appraisal.

Our dedicated and friendly team will assist you 6 days a week. Get in touch today!

Tel: 01777 566400



Property & Estates Consulting

11 Grove Street, Retford, DN22 6JP

01777 566400

www.alexanderjacob.co.uk

IMPORTANT: we would like to inform prospective purchasers that these sales particulars have been prepared as a general guide only. A detailed survey has not been carried out, nor the services, appliances and fittings tested. Room sizes should not be relied upon for furnishing purposes and are approximate. If floor plans are included, they are for guidance only and illustration purposes only and may not be to scale. If there are any important matters likely to affect your decision to buy, please contact us before viewing the property.