

4 Bedroom(s), Semi-Detached House, To be Advised

Mansfield Crescent, Armthorpe.



- 3D Virtual Tour Available
- Modern and Contemporary Breakfast Kitchen
- Four Bedrooms
- Rear Enclosed Garden
- Popular Location in Armthorpe

- Detached Garage to the Rear Used as a Games Room
- Two Spacious Reception Rooms
- Family Bathroom
- Driveway Allowing for off Road Parking

**£239,999**

**For Sale**

*Book your viewing today* Tel: 01302 247754

## Owner's View

3D Virtual Tour Available- Take a closer, more detailed look around via our 3D Virtual Tour! Don't forget that you can also check availability for viewings online via a visit to our website...

## Ground Floor

### Floor Plan

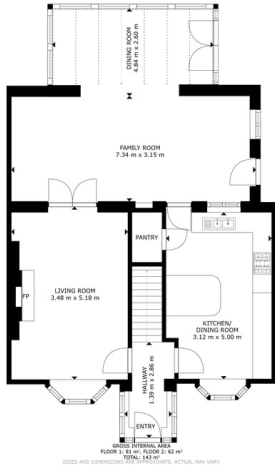

Matterport

## Breakfast Kitchen



## Lounge



## Open Plan Sitting And Dining Room



## First Floor



Floor Plan

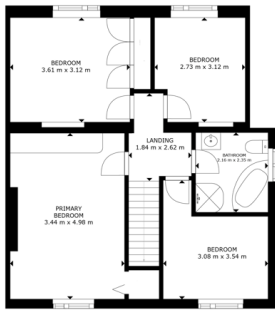

FLOOR 2

GROSS INTERNAL AREA  
 FLOOR 2: 25.17 m<sup>2</sup> ROOM 2: 82 m<sup>2</sup>  
 SIZES AND DIMENSIONS TOTAL: 143 m<sup>2</sup>  
SIZES AND DIMENSIONS TOTAL: 143 m<sup>2</sup> (APPROXIMATE, ACTUAL MAY VARY)



Bedroom



Bedroom



Bedroom



Bedroom



Family Bathroom





**External**

**Front Aspect**



**Rear Garden**



**Garage**



**Games Room**



## Property Information

Council Tax Band -

Utilities - Mains Gas, Mains Electricity, Mains Water

Water Meter -

Average Annual Electricity Bills -

Average Annual Gas Bills -

Average Annual Water Bills -

Tenure -

Solar Panels -

Space Heating System -

Approximate Heating System Installation Date -

Water Heating System -

Approximate Water Heating Installation Date -

Boiler Location -

Approximate Electrical System Installation Date -

Approximate Electrical System Test Date -

Fires/Heaters -

Permanent Loft Ladder -

Loft Insulation -

Loft Boarded out -

Whilst every effort is made to ensure that the information contained in these particulars is reliable, they do not constitute or form part of an offer or any contract. The Property Hive accept no liability for the accuracy of the contents, and therefore they should be independently verified by prospective buyers or tenants before agreeing an offer. All measurements provided are approximate and should be verified before exchange of contracts. No appliances, fixtures or fittings have been tested and should be checked by the buyer before exchange of contracts to ensure they are in good working order.

## Energy Performance Certificate

Energy Efficiency Rating		
	Current	Potential
<i>Very energy efficient - lower running costs</i>		
(92+) <b>A</b>		
(81-91) <b>B</b>		
(69-80) <b>C</b>		<b>79</b>
(55-68) <b>D</b>	<b>67</b>	
(39-54) <b>E</b>		
(21-38) <b>F</b>		
(1-20) <b>G</b>		
<i>Not energy efficient - higher running costs</i>		
<b>England, Scotland &amp; Wales</b>		EU Directive 2002/91/EC 