



Two Bedroom Terraced House
Barnfield, Chatham, Kent, ME5 0HT

Offers Over £250,000
Freehold

Barnfield, Chatham, Kent, ME5 0HT

Offers Over £250,000

Freehold

Description

This two bedroom house has a cottage feel and the added advantage of being sold with no chain. If you are looking for a great space to dog walk or for children to play then the expansive green to the front is ideal. Chatham town centre is in easy reach with its array of shops and mainline station. Having been in the same family for many years, this property has been much loved and may now benefit from some updating.

On entering you have an entrance lobby with stairs to first floor. The lounge has bi-fold doors to the kitchen/dining room and sliding patio doors to the conservatory which overlooks the amazing garden. The kitchen/dining room has a range of wood effect units and an area which lends itself to home office space. Upstairs are two double bedrooms with built-in wardrobes and a shower room. The garden currently is laid to lawn with established shrubs, drained pond, double size greenhouse and brick built shed. Great for entertaining family and friends and super space for pets.

Key Features

- No Chain
- Two Double Bedrooms
- Conservatory
- Approx 80 ft Garden
- Convenient Access to Chatham Town Centre
- Overlooks Green
- Ideal First Buy or Investment

Local Area

Chatham is located within the Medway towns with good transfer links by rail into Central London and Ebbsfleet International plus road connections to the M2/M25 & M20. Amenities include a bustling Town Centre, the Historic Dockyard, Capstone Ski & Snowboard centre and nearby Gillingham FC and Rochester Castle & Cathedral.

GROUND FLOOR
509 sq.ft. (47.3 sq.m.) approx.

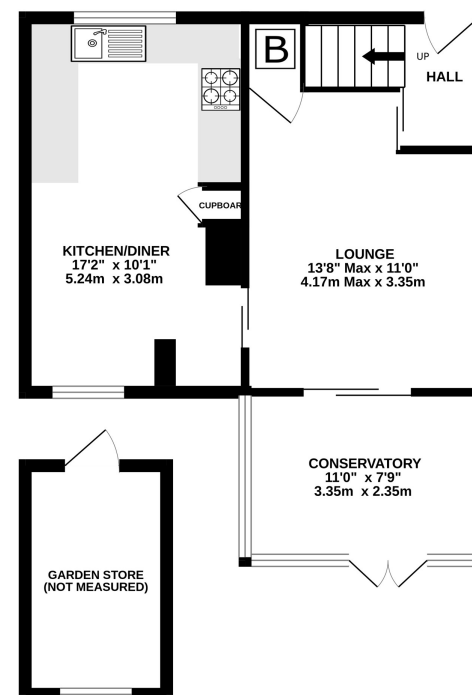

1ST FLOOR
375 sq.ft. (34.8 sq.m.) approx.

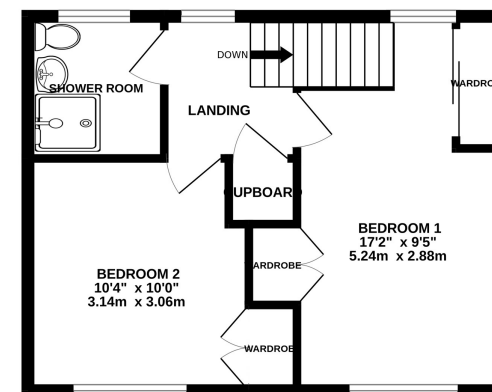

TOTAL FLOOR AREA : 883 sq.ft. (82.1 sq.m.) approx.

Whilst every attempt has been made to ensure the accuracy of the floorplan contained here, measurements of doors, windows, rooms and any other items are approximate and no responsibility is taken for any error, omission or mis-statement. This plan is for illustrative purposes only and should be used as such by any prospective purchaser. The services, systems and appliances shown have not been tested and no guarantee as to their operability or efficiency can be given.
Made with Metropix ©2025

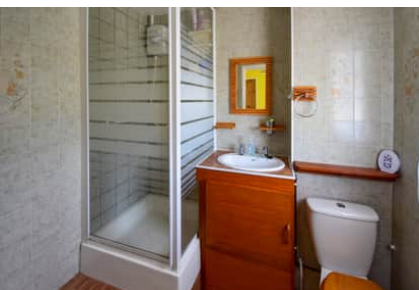

Property Location

Barnfield, Chatham, Kent, ME5 0HT

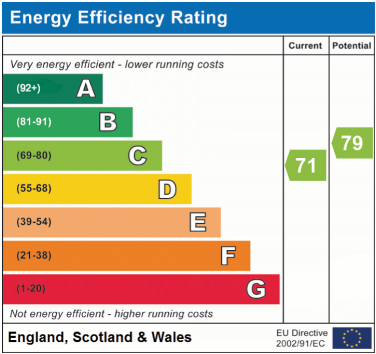

Tenure	Freehold
Lease Term	N/A
Ground Rent	N/A
Service Charge	N/A
Local Authority	Medway
Council Tax	Band B

Greyfox Walderslade
Unit 2, Thetford House
Walderslade Village Centre
Walderslade Road
Chatham
Kent
ME5 9LR
Tel: 01634 672227 Email:
walderslade@greyfox.co.uk

Greyfox Rainham
67C High Street
Rainham
Kent
ME8 7HS
Tel: 01634 377737 Email:
rainham@greyfox.co.uk

Agent Notes
These particulars are prepared as a general guide to a broad description of the property and should not be relied upon as a statement or representation of fact and do not constitute part of an offer or contract. The seller does not make or give nor do our employees or Greyfox have authority to make or give any representation or warranty to the property. We have not carried out a structural survey and the services, appliances and specific fittings have not been tested. All photographs, measurements, floorplans and distances referred to are given as a guide only and should not be relied upon for the purchase of carpets or any other fixtures or fittings. Lease details, service charges and ground rent (where applicable) and council tax are given as a guide only and should be checked and confirmed by you on inspection and your solicitor prior to exchange of contracts. If there are any points of particular importance to you we will be pleased to check the information for you and to confirm that the property remains available. This is particularly important should you be travelling some distance to view and where statements have been made by us to the effect that the information has not been verified. The copyright of all details, photographs and floorplans remain exclusive to Greyfox. For details of our privacy policy and referral fee arrangements with any of our selected partner companies please visit <https://www.greyfox.co.uk/legal/privacy> and <https://www.greyfox.co.uk/referral-fees>.