

Cumbrian Properties

28 Carvoran Way, Carlisle



Price Region £240,000

EPC-

Semi-detached | West of city centre
1 reception room | 4 bedrooms | 2 bathrooms
Driveway parking | Landscaped rear garden

01228 599940
2 Lonsdale Street, Carlisle CA1 1DB

www.cumbrian-properties.co.uk
properties@cumbrian-properties.co.uk

2/ 28 CARVORAN WAY, CARLISLE

An immaculately presented four bedroom, semi-detached property situated to the west of Carlisle on a no-through road. The double glazed and gas central heated accommodation briefly comprises of entrance hall, lounge, dining kitchen, sun room with warm roof and UPVC French doors leading to the rear garden, utility room and additional reception room which is currently being utilised as a gym but equally could be an office or play room. To the first floor there are four bedrooms, en-suite shower room to master, and a three piece family bathroom. Fence enclosed rear garden with lawn, patio area and raised composite decking. Off street parking to the front for multiple vehicles on a block paved driveway. This property is in turn-key condition. PLEASE NOTE THE VENDOR IS PURCHASING A NEW BUILD PROPERTY, AND COMPLETION IS RELIANT ON THE NEW BUILD PLOT WHICH IS ESTIMATED FOR COMPLETION SEPTEMBER 2025.

The accommodation with approximate measurements briefly comprises:

Entry via double glazed composite door into entrance hall

ENTRANCE HALL (12'7 x 6'3) Staircase to the first floor, radiator, wood effect laminate flooring and doors to lounge, gym and dining kitchen.

LOUNGE (15' x 11'3) Double glazed window to the front, coving to ceiling and radiator.



LOUNGE

DINING KITCHEN (17'9 x 10'9) Fitted kitchen incorporating a 1.5 bowl sink with drainer and mixer tap, integrated dishwasher, electric oven and grill with four burner electric hob and glass splashback. Radiator, wood effect laminate flooring, double glazed window to the rear, panelled ceiling and door to utility. UPVC double glazed French doors leading through to the sun room.



3/ 28 CARVORAN WAY, CARLISLE

UTILITY (9'2 x 8') Fitted worksurface, radiator, plumbing for washing machine, wood effect laminate flooring, double glazed frosted window and UPVC double glazed door to the rear garden.

SUN ROOM (15' x 11') Radiator, wood effect laminate flooring and UPVC doors to the rear garden.



SUN ROOM

GYM/OFFICE (12'6 x 7'9) Double glazed window to the front, radiator, wood effect laminate flooring and built in storage cupboard housing the Baxi boiler.



GYM/OFFICE

FIRST FLOOR LANDING Access via a pull down ladder to loft space. Doors to bedrooms and family bathroom.

BEDROOM 1 (18'4 x 8'4) Double glazed window to the front, radiator, built in wardrobes with mirrored sliding doors. Door to en-suite shower room.



BEDROOM 1

4/ 28 CARVORAN WAY, CARLISLE

EN-SUITE SHOWER ROOM (7'7 x 5'10) Three piece suite comprising of WC, wash hand basin and electric shower in walk-in unit. Heated towel rail, tile effect vinyl flooring, tiled walls and double glazed frosted window to the rear.

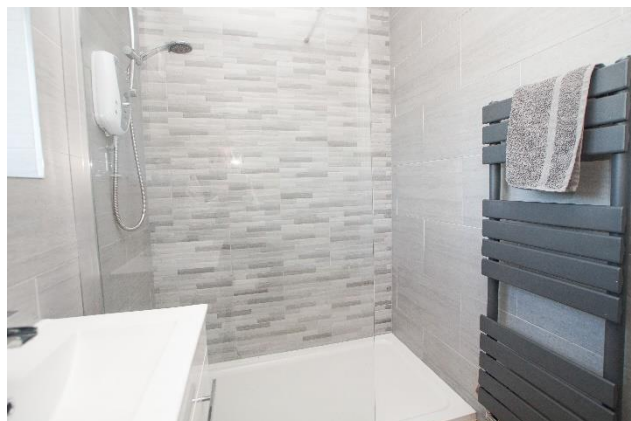

EN-SUITE TO BEDROOM 1

BEDROOM 2 (11'7 x 11'8) Double glazed window to the front, radiator and fitted wardrobe with sliding mirrored doors.



BEDROOM 2

BEDROOM 3 (11'4 x 11'5) Double glazed window to the rear and radiator.



BEDROOM 3

5/ 28 CARVORAN WAY, CARLISLE

BEDROOM 4 (9'8 x 7'6) Double glazed window to the front, radiator and built in storage cupboard.



BEDROOM 4

FAMILY BATHROOM (8'7 x 6') Three piece suite with WC, wash hand basin and shower with rainfall shower attachment over panelled bath. Aqua panelled splashback, panelled ceiling, heated towel rail and double glazed frosted window to the rear.



BATHROOM

OUTSIDE Block paved driveway parking to the front and shillied pathway with floral borders down the side of the property. To the rear of the property there is a fence enclosed garden comprising of lawned area, composite decking, floral borders, laid shillies and laid flagstones.



REAR GARDEN

6/ 28 CARVORAN WAY, CARLISLE

TENURE To be confirmed

COUNCIL TAX To be confirmed

PLEASE NOTE THAT THE VENDOR IS PURCHASING A NEW BUILD PROPERTY, AND COMPLETION IS RELIANT ON THE NEW BUILD PLOT WHICH IS ESTIMATED FOR COMPLETION SEPTEMBER 2025.

NOTE These particulars, whilst believed to be accurate, are set out for guidance only and do not constitute any part of an offer or contract - intending purchasers or tenants should not rely on them as statements or representations of fact but must satisfy themselves by inspection or otherwise as to their accuracy. No person in the employment of Cumbrian Properties has the authority to make or give any representation or warranty in relation to the property. All electrical appliances mentioned in these details have not been tested and therefore cannot be guaranteed to be in working order.

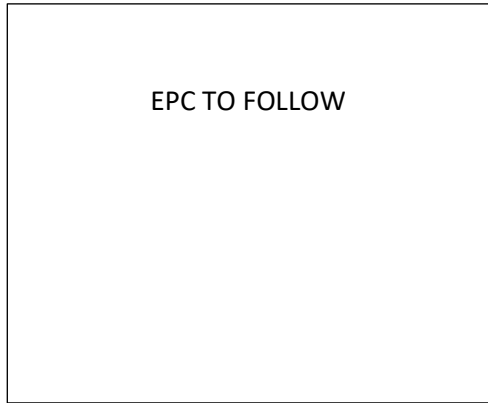

reasons to sell with us...

more than

455

properties listed in our
Carlisle office

more than

390

properties sold from
our Carlisle office

we sold

255

more properties than
our closest competitor

we have over

500

Google reviews with a
4.9/5 Google Rating

*UK Rightmove, Market Share Information
from 31/01/2023 - 31/01/2024, CA1 to CA8

Celebrating over 30 years
on your high street

www.cumbrian-properties.co.uk

