

**Green Lane, Shepperton, TW17 8DU**

**£865,000**

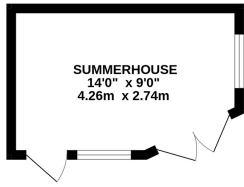

- Well Presented Four Bedroom Detached Chalet
- Beautiful Open Plan Living/Dining Room
- Two Bathrooms and Downstairs Cloakroom
- 110 Ft Rear Garden
- Central Shepperton Location
- Modern Kitchen With Utility Area
- Integral Garage and Driveway for Five Cars
- Freehold, Council Tax Band F £3328



**GROUND FLOOR**  
1197 sq.ft. (111.2 sq.m.) approx.

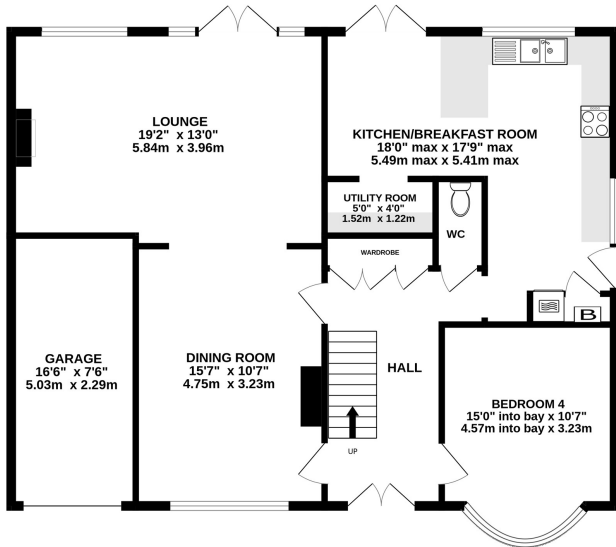

**1ST FLOOR**  
648 sq.ft. (60.2 sq.m.) approx.

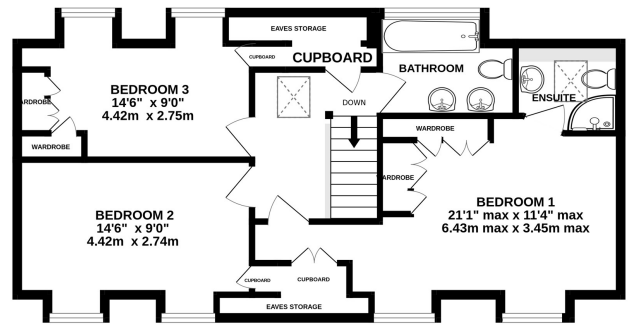

**TOTAL FLOOR AREA : 1845 sq.ft. (171.4 sq.m.) approx.**

Whilst every attempt has been made to ensure the accuracy of the floorplan contained here, measurements of doors, windows, rooms and any other items are approximate and no responsibility is taken for any error, omission or mis-statement. This plan is for illustrative purposes only and should be used as such by any prospective purchaser. The services, systems and appliances shown have not been tested and no guarantee as to their operability or efficiency can be given.  
Made with Metroplan ©2024



Energy Efficiency Rating		Current	Potential
Very energy efficient - lower running costs			
(92+)	<b>A</b>		
(81-91)	<b>B</b>		
(69-80)	<b>C</b>		<b>76</b>
(55-68)	<b>D</b>	<b>62</b>	
(39-54)	<b>E</b>		
(21-38)	<b>F</b>		
(1-20)	<b>G</b>		
Not energy efficient - higher running costs			
<b>England, Scotland &amp; Wales</b>		EU Directive 2002/91/EC	

We have not tested the services or domestic appliances so we cannot verify that they are in working order. The buyer is advised to obtain verification from their solicitor or surveyor. These particulars form no part of any offer or contract and their accuracy cannot be guaranteed.