

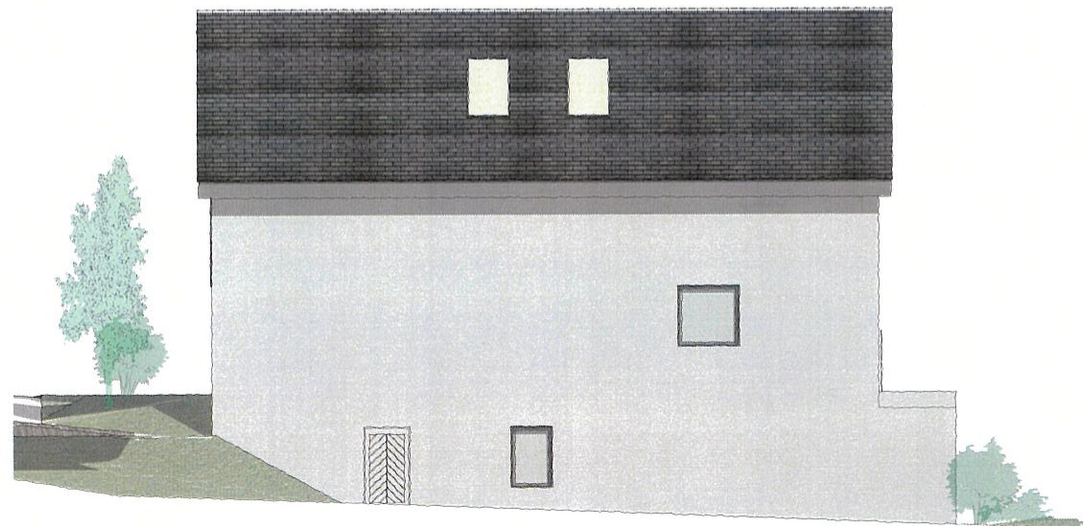

E-03 Proposed Rear Elevations
1:50



NOTES DO NOT SCALE THIS DRAWING
ALL DIMENSIONS TO BE CHECKED ON SITE

CONSULTANTS

Land Rear of Deerhurst
Mr & Mrs P Wheeler
Deerhurst, The Shrave,
Four Marks
Hampshire
GU34 5BH

REVISION	DATE	DESCRIPTION
A	20-12-23	Balcony Removed

PROJECT NO: FA.R18-24
MODEL FILE: 23-12-20 Model 13.rvt
DRAWN BY:
CHK'D BY:

COPYRIGHT IN THIS DRAWING REMAINS WITH FREDRICK ADAM LTD AND NO EXPRESS OR IMPLIED LICENSE IS GRANTED BY WAY OF THIS DRAWING OR OTHERWISE TO REPRODUCE / USE THIS DRAWING OR THE DESIGN CONTAINED IN IT.

SHEET TITLE
Proposed Elevations 2

Land to rear of Deerhurst, The Shrave, Four Marks, Alton, Hampshire. GU34 5BH.
Starting Price £450,000

