



Three Bedroom Terraced House
Longfellow Road, Gillingham, Kent, ME7 5QG

£1,400 pcm
Freehold

Longfellow Road, Gillingham, Kent, ME7 5QG

£1,400 pcm

Freehold

Description

This beautifully presented three-bedroom period mid-terrace house is perfectly situated for Medway Hospital, making it an excellent choice for NHS workers or families seeking a convenient and comfortable home. Recently decorated and ready for immediate occupancy, this property offers a blend of character and modern living. Upon entering, you are welcomed by an inviting entrance hallway leading to a spacious lounge and a separate dining room, providing ample space for relaxation and entertaining. The well-appointed kitchen offers plenty of storage and workspace, while the ground-floor bathroom is modern and practical. From the dining room, there is direct access to a generous rear garden, ideal for outdoor activities or unwinding after a long day. Upstairs, the first floor boasts three well-proportioned bedrooms, each offering a bright and airy feel, perfect for a growing family or professionals looking for extra space. Located in a sought-after area close to local amenities, transport links, and just moments from Medway Hospital, this home is a fantastic opportunity not to be missed. Contact our team today to arrange a viewing and secure this wonderful property before it’s gone!

Key Features

- Available Now
- Three Separate Bedrooms
- Two Reception Rooms
- Ground Floor Bathroom
- Close Proximity to Medway Hospital
- Recently Redecorated
- Council band B - Medway Council
- EPC Rating C

Local Area

Gillingham is a town in the unitary authority area of Medway in the ceremonial county of Kent, England. The town forms a conurbation with neighbouring towns Chatham, Rochester, Strood and Rainham. It is also the largest town in the borough of Medway. The town grew along the road from Brompton on the great lines (military barracks), to the railway station. As such it was a linear development. Close by was the road along the shore line, linking The Strand, and the tiny village of Gillingham Green. Later, communities developed along the top road - Watling Street – turnpike linking Chatham with Dover. All these communities merged into the town that is called today Gillingham.



Whilst every attempt has been made to ensure the accuracy of the floorplan contained here, measurements of doors, windows, rooms and any other items are approximate and no responsibility is taken for any error, omission or mis-statement. This plan is for illustrative purposes only and should be used as such by any prospective purchaser. The services, systems and appliances shown have not been tested and no guarantee as to their operability or efficiency can be given.
Made with Metropix ©2025

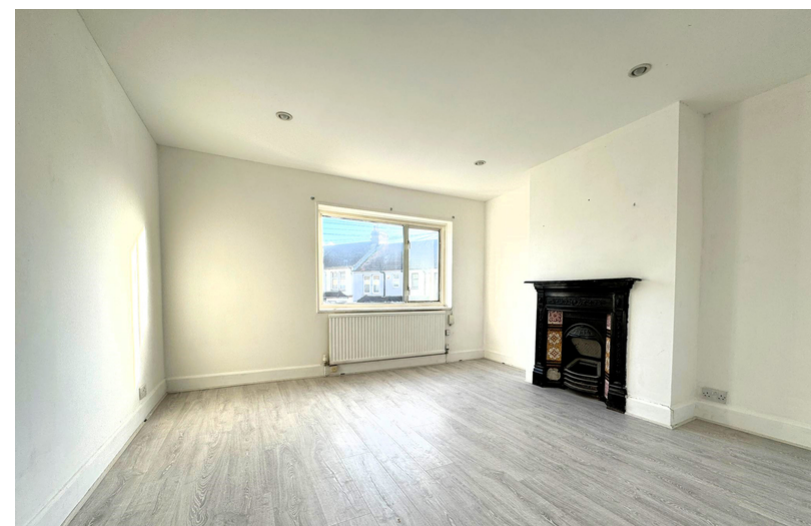
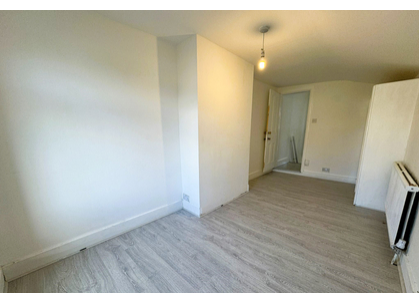

Property Location

Longfellow Road, Gillingham, Kent, ME7 5QG

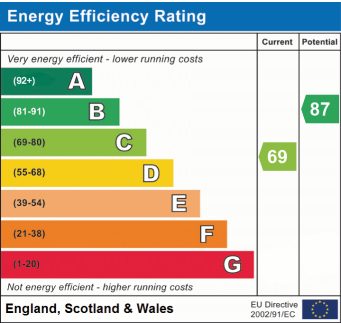
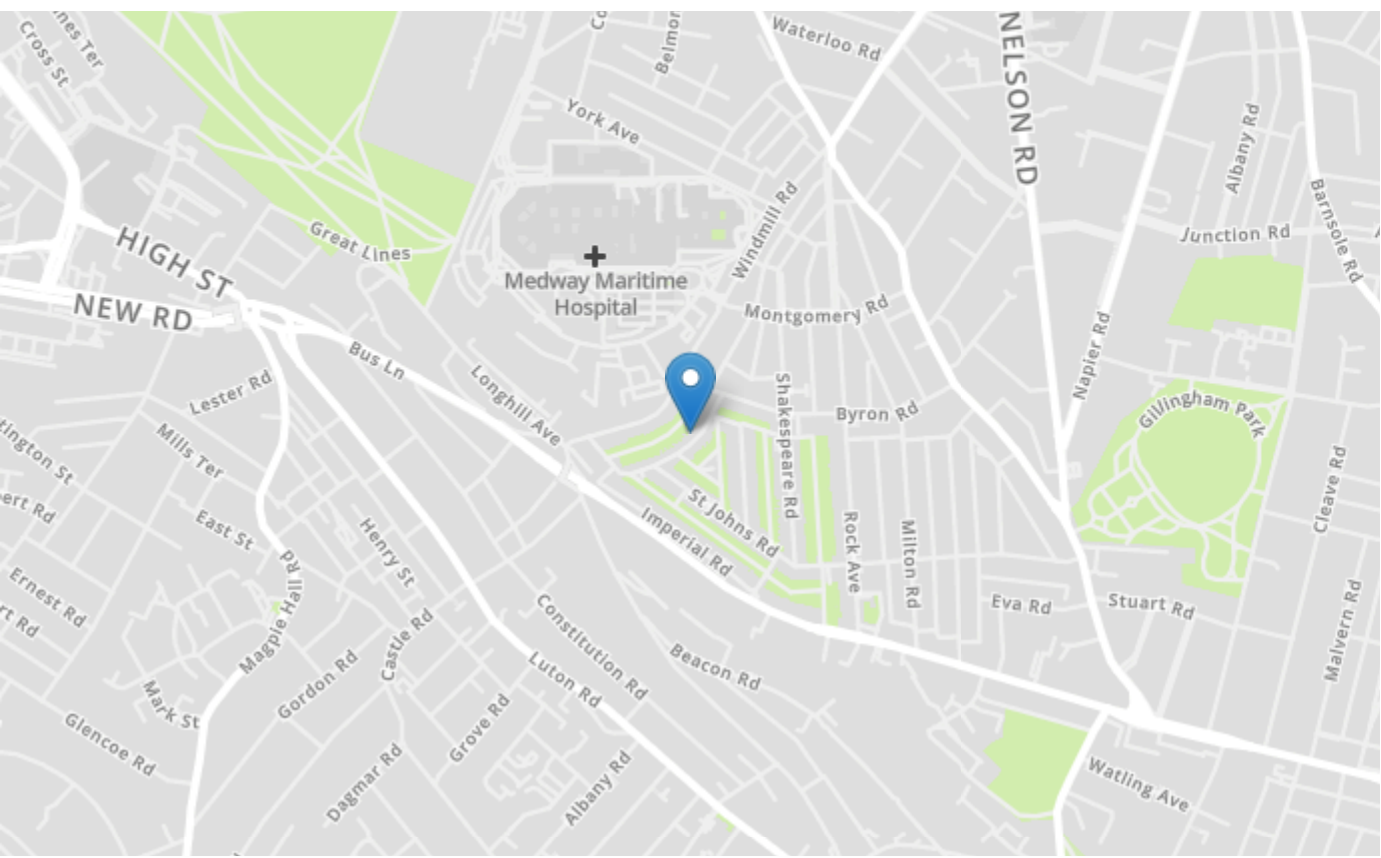

Tenure	Freehold
Lease Term	N/A
Ground Rent	N/A
Service Charge	N/A
Local Authority	Medway Council
Council Tax	Band B

haus Estate Agents

26, London Road
Gillingham
Kent
ME8 6YX
Tel: 01634 848883 Email:
hello@haustateagents.co.uk

Agent Notes
These particulars do not form part of an offer or contract and must not be relied upon as statements or representation of fact. The seller does not make or give nor do our employees or haus Estate Agents have authority to make or give any representation or warranty to the property. It should not be assumed that the property has all necessary planning, building regulation or other consents and we have not tested any services, equipment, or facilities. All photographs, measurements, floorplans and distances referred to are given as a guide only and should not be relied upon for the purchase of carpets or any other fixtures or fittings. References to tenure, service charges and ground rent (where applicable) as well as council tax are based on information supplied by the seller. The Buyer should verify all information themselves by inspection or otherwise prior to a legal commitment to purchase. The copyright of all details, photographs and floorplans remains exclusive to haus Estate Agents. If you require clarification or further information on any points, please contact us, especially if you are travelling some distance to view.