



Restaurant

Earl Street, Maidstone, Kent, ME14 1PS

£75,000

EPC Rating:

Earl Street, Maidstone, Kent, ME14 1PS

£75,000

Description

Grade II Listed Double Fronted Large Restaurant to Let in premier location in Maidstone Town Centre, available to Rent or Freehold for Sale, details on request.

This attractive Grade II Listed double fronted former restaurant is located on Earl Street, which is one of the main dining locations in Maidstone Town Centre and is occupied by various chain restaurants including Giggling Squid, Nando’s, Pizza Express, Zizzi, Wagamama and Wildwood. Fremlin Walk Shopping Centre, with its large carpark, and the High Street is adjacent with the Hazlitt Theatre opposite, generating good footfall and a vibrancy to the area.

The ground floor is laid out with the restaurant reception looking through to the bar and a large open plan seating area leading out onto a courtyard to the rear. The first floor incorporates the commercial kitchen, cold storerooms, office and customer WC’S. There is also a roof terrace. The second floor is mainly ancillary space, which could lend itself to be converted into residential, subject to planning.

Total Approximate Area – 560.5 sqm. (6,033.1 sq.ft.)

Please see floor plan.

We are offering this building to rent at £75,000 per annum exclusive but the owners would consider selling the freehold, price and further details on request.

Rates: Rateable Value is £52,500. Please contact Maidstone Borough Council for the rates payable for this property.

Legal Costs: Each party to bear their own legal costs.

Key Features

- Excellent Town Centre Location
- Former Restaurant with bar and catering kitchen
- Top floor could be suitable for conversion into residential (STP)
- Air Conditioned (not tested)

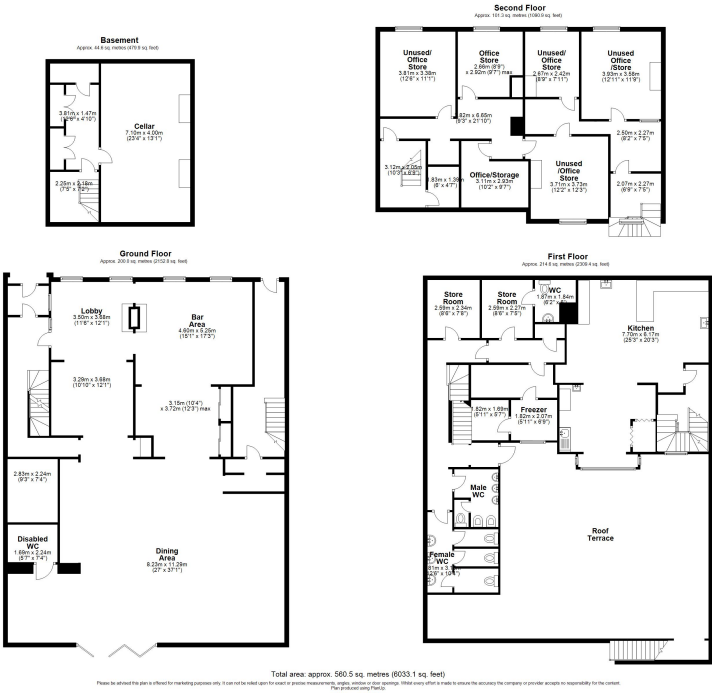



Property Location

Earl Street, Maidstone, Kent, ME14 1PS

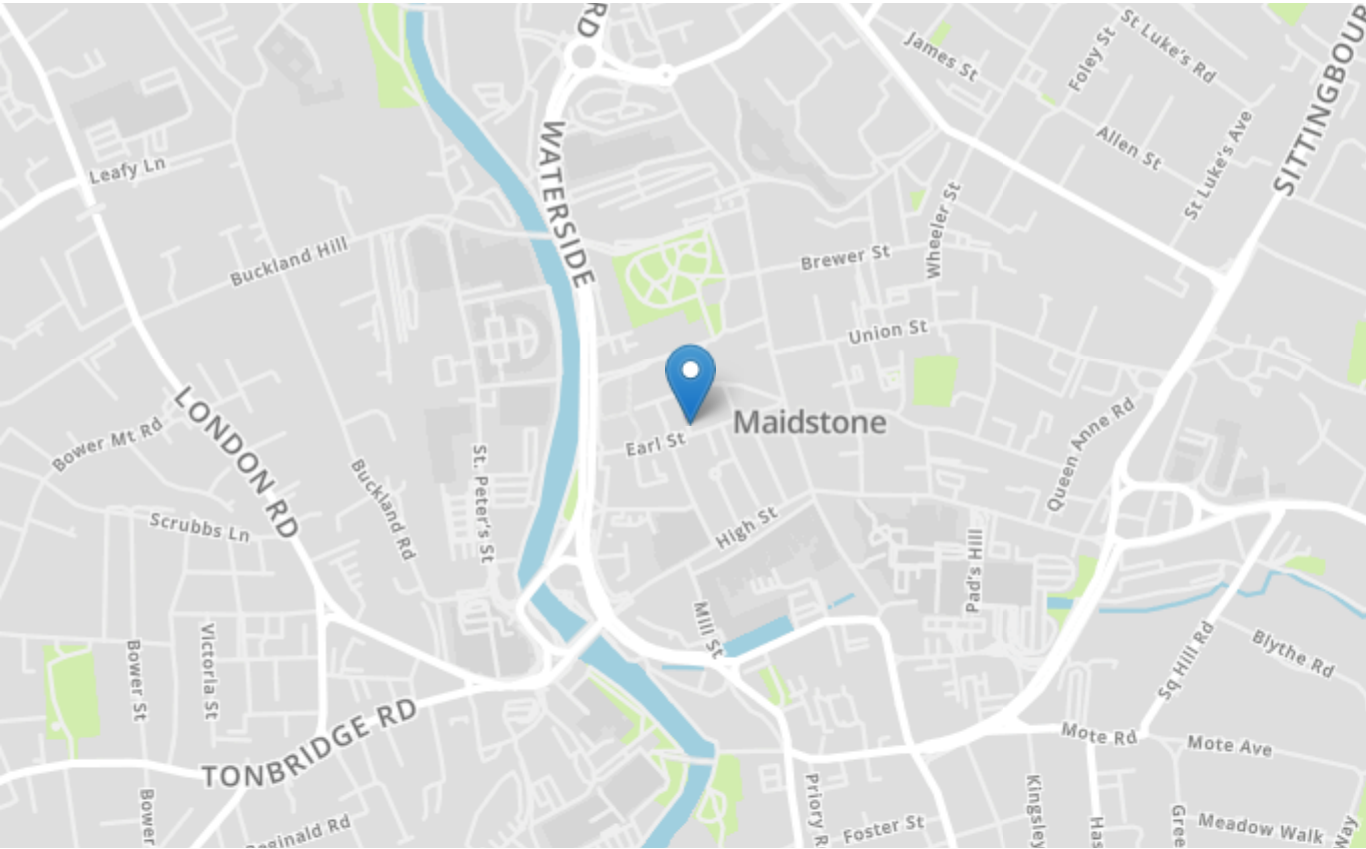

Tenure

Leasehold

Lease Term

Ground Rent

Service Charge

Local Authority

Council Tax

Greyfox Walderslade

Unit 2, Thetford House
Walderslade Village Centre
Walderslade Road
Chatham
Kent

ME5 9LR

Tel: 01634 672227 Email:
walderslade@greyfox.co.uk

Greyfox Rainham

67C High Street
Rainham
Kent
ME8 7HS

Tel: 01634 377737 Email:
rainham@greyfox.co.uk

Agent Notes

These particulars are prepared as a general guide to a broad description of the property and should not be relied upon as a statement or representation of fact and do not constitute part of an offer or contract. The seller does not make or give nor do our employees or Greyfox have authority to make or give any representation or warranty to the property. We have not carried out a structural survey and the services, appliances and specific fittings have not been tested. All photographs, measurements, floorplans and distances referred to are given as a guide only and should not be relied upon for the purchase of carpets or any other fixtures or fittings. Lease details, service charges and ground rent (where applicable) and council tax are given as a guide only and should be checked and confirmed by you on inspection and your solicitor prior to exchange of contracts. If there are any points of particular importance to you we will be pleased to check the information for you and to confirm that the property remains available. This is particularly important should you be travelling some distance to view and where statements have been made by us to the effect that the information has not been verified. The copyright of all details, photographs and floorplans remain exclusive to Greyfox. For details of our privacy policy and referral fee arrangements with any of our selected partner companies please visit <https://www.greyfox.co.uk/legal/privacy> and <https://www.greyfox.co.uk/referral-fees>.