

3 Bedroom(s), Semi-Detached House, To be Advised

Hartshorn Road, Armthorpe, Doncaster.



- 3D Virtual Tour Available
- Modern Kitchen
- Ground Floor W/C
- En Suite to Master Bedroom
- Modern Development

- Three Bedroom Semi Detached Family Home
- Spacious Lounge Diner
- Contemporary Family Bathroom
- Driveway and Rear Enclosed Garden
- Local Amenities, Schools and Transport Links

£215,000
For Sale

Book your viewing today Tel: 01302 247754

Owner's View

This contemporary family home offers a welcoming entrance with a driveway providing off-road parking and a rear enclosed garden, perfect for outdoor living. Inside, the property features a modern kitchen, a spacious lounge diner, and a convenient ground floor W/C. Upstairs, the accommodation comprises three well-proportioned bedrooms, including a master with en suite, and a contemporary family bathroom serving the remaining rooms. Set on a modern development in a popular location, this property combines stylish living with practical family-friendly spaces, ideal for first-time buyers or growing families.

Ground Floor

Floor Plan



FIGURE 1

OFFICE INTERNAL AREA:
ROOM 1: 4.72m x 5.25m (50.00 sq ft)
ROOM 2: 2.36m x 3.43m (8.10 sq ft)
ROOM 3: 1.18m x 2.23m (2.62 sq ft)
TOTAL: 60.72 sq ft

Matterport

Kitchen



Lounge Diner

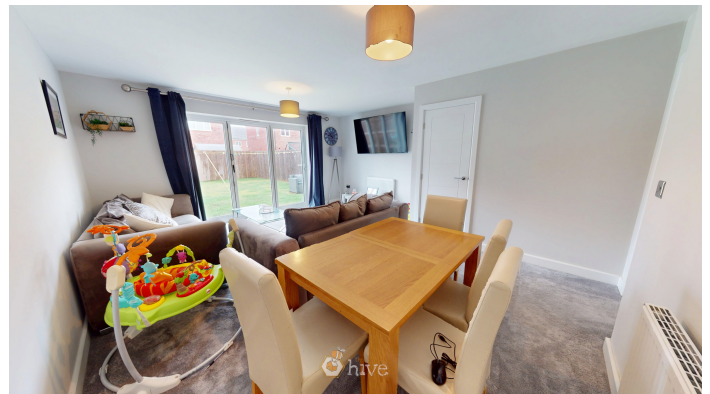

W/C



First Floor

Floor Plan

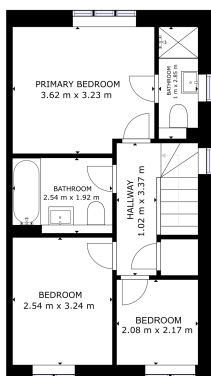

Master Bedroom & En Suite



Bedroom



Bedroom



Family Bathroom



Externals

Front Aspect



Rear Garden



Property Information

Council Tax Band - B

Utilities - Mains Gas, Mains Electricity, Mains Water

Water Meter -

Tenure -

Solar Panels -

Space Heating System -

Approximate Heating System Installation Date -

Water Heating System -

Approximate Water Heating Installation Date -

Boiler Location -

Approximate Electrical System Installation Date -

Permanent Loft Ladder -

Loft Insulation -

Loft Boarded out -

Whilst every effort is made to ensure that the information contained in these particulars is reliable, they do not constitute or form part of an offer or any contract. The Property Hive accept no liability for the accuracy of the contents, and therefore they should be independently verified by prospective buyers or tenants before agreeing an offer. All measurements provided are approximate and should be verified before exchange of contracts. No appliances, fixtures or fittings have been tested and should be checked by the buyer before exchange of contracts to ensure they are in good working order.

Energy Performance Certificate

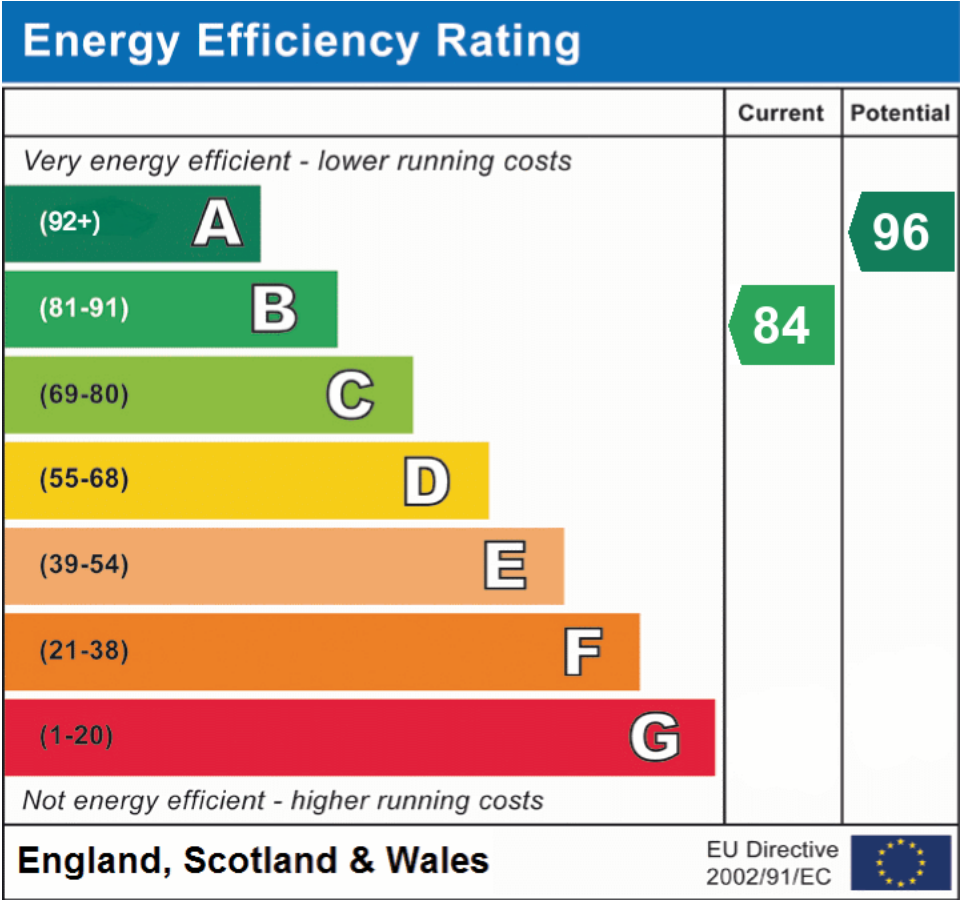

All measurements provided are approximate and should be verified before exchange of contracts. No appliances have been tested and should be checked to ensure they are in good working order.