

rodgers
estate agents



Landmark Grange

Churchfield Road, Chalfont St Peter, Buckinghamshire, SL9 9EW

Prices From £260,000 Leasehold

COMING SOON - Rodgers Estate Agents are proud to be bringing to the market Landmark Grange, an exciting development of modern one bedroom apartments, each with an allocated parking space and situated in the heart of the sought after Village of Chalfont St Peter. Designed with modern living in mind, these apartments offer stylish, contemporary interiors, high-quality finishes, and exceptional attention to detail. Each apartment is designed to maximise natural light and exemplify modern, comfortable living. With countless sleek, energy efficient design features, wonderful communal amenities, and fine fixtures and fittings throughout, the development is designed to cater to a variety of lifestyles and preferences. Whether you are a first time buyer, looking to downsize to a low-maintenance apartment, or an investment buyer, the apartments aim to promote comfort, leisure, and convenience in a town bursting with community spirit. Landmark Grange profits from the best of both town and country living being only a minutes walk from the Village centre with shops, restaurants, schools and sporting facilities, and within easy reach of the beautiful Chiltern Hills area of outstanding beauty. There are excellent road links, with the M25 and M40 easily accessible, while Gerrards Cross Chiltern Line station, with its fast route to London Marylebone (23 minutes), is less than one and a half miles away. TO REGISTER YOUR INTEREST, contact Rodgers Estate Agents on 01753 880333 or email

Apartment	Floor	Area Sq. Ft	Sale Price	Service Charge
1	Ground	562	£330,000	£1,070
2	Ground	484	£285,000	£920
3	Ground	464	£275,000	£900
4	First	425	£260,000	£810
5	First	488	£287,000	£930
6	First	424	£260,000	£810
7	First	555	£325,000	£1,060
8	Second	672	£335,000	£1,150
9	Second	745	£350,000	£1,200

Please note: The apartments will have 125 years lease.

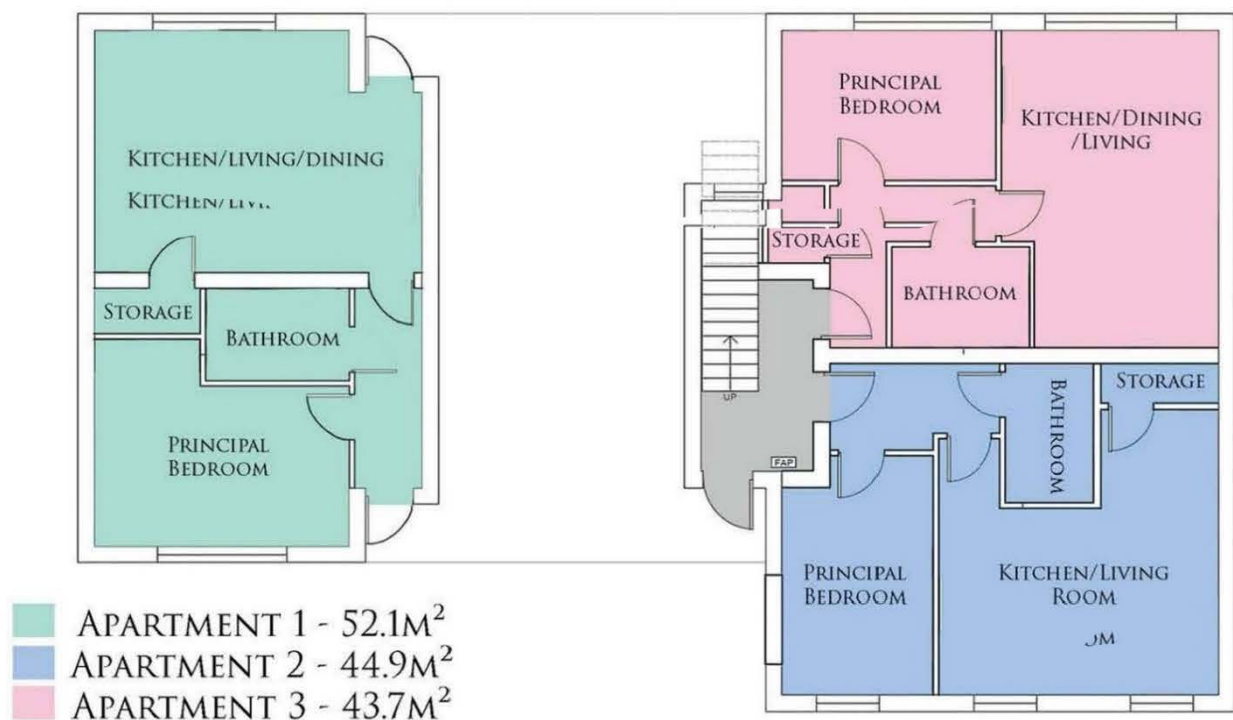

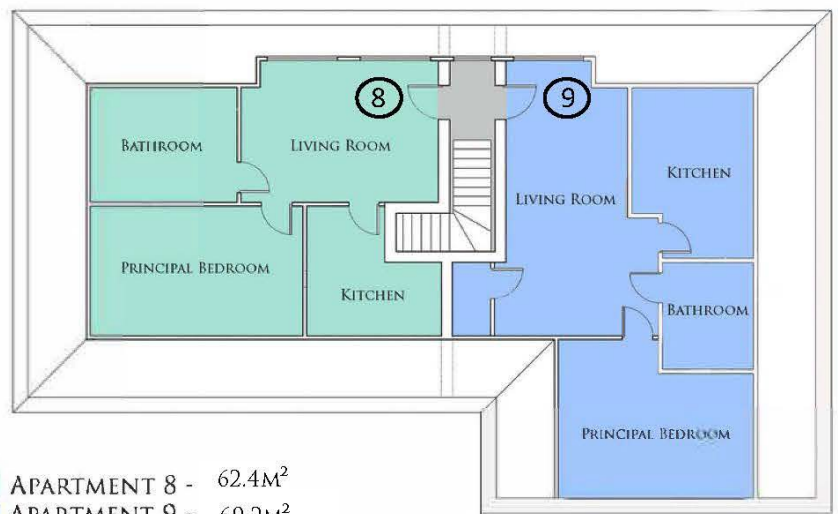
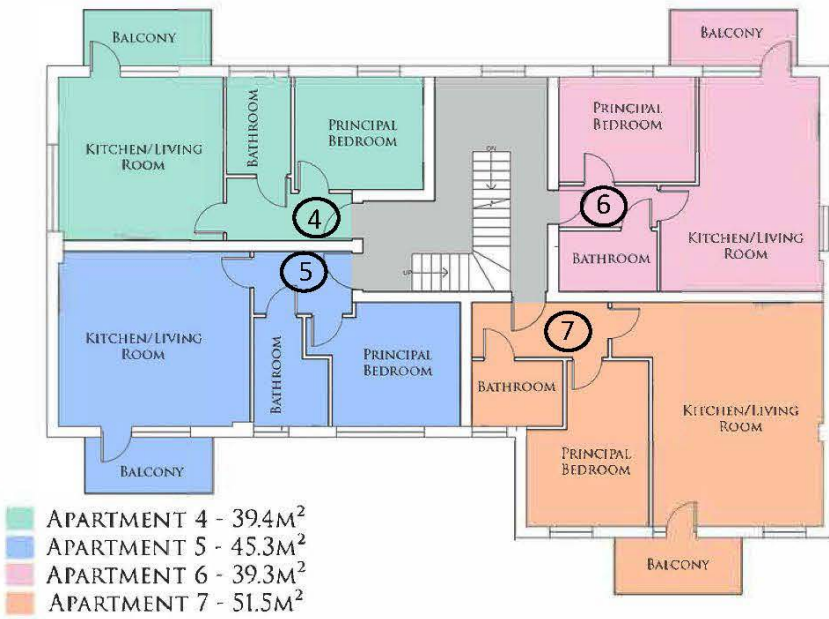

Important Notice: Rodgers Estate Agents give notice that their solicitors and any joint agents give notice that:

1. They are not authorised to make or give any representations or warranties in relation to the property either here or elsewhere, either on their own behalf or on behalf of their client or otherwise. They assume no responsibility for any statement that may be made in these particulars. These particulars do not form any part of any offer or contract and must not be relied upon as statements or representation of fact.

2. Any areas, measurements or distances are approximate. The text, photographs and plans are for guidance only and are not necessarily comprehensive. It should not be assumed that the property has all necessary planning, building regulation or other consents and Rodgers Estate Agents have not tested any appliances, equipment or facilities. Purchasers must satisfy themselves by inspection or otherwise.

30 Market Place
 Chalfont St Peter
 Buckinghamshire
 SL9 9DU
 csp@rodgersstates.com

5 Park Lane
 Harefield
 Middlesex
 UB9 6BJ
 harefield@rodgersstates.com

Landmark Grange developed by
LANDMARK
 —GROUP—