



See More Online

# MIR: Material Info

The Material Information Affecting this Property

Thursday 16<sup>th</sup> January 2025

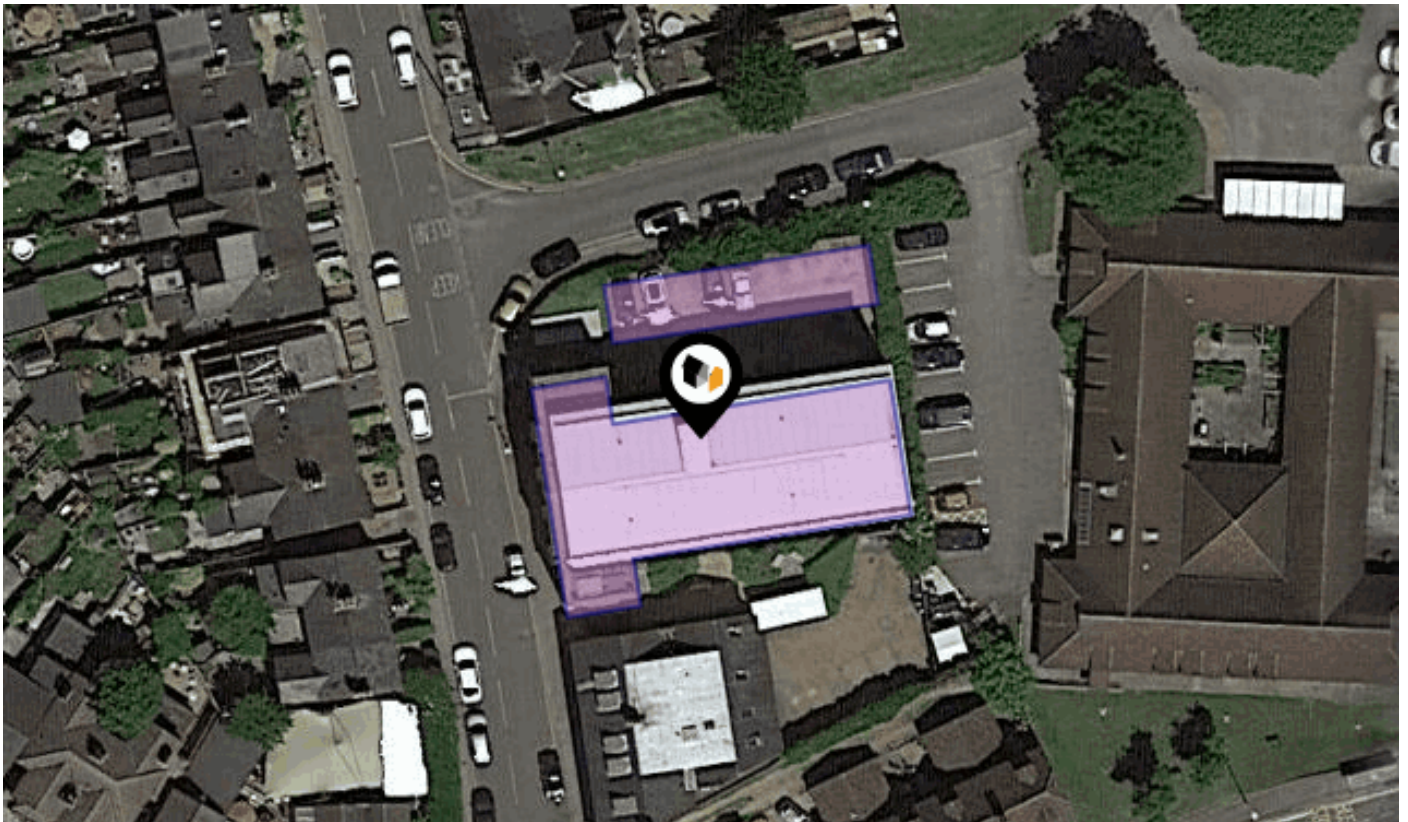

**98, ICKLEFORD ROAD, HITCHIN, SG5**

## Country Properties

6 Brand Street Hitchin SG5 1HX

01462 452951

NKearney@country-properties.co.uk

www.country-properties.co.uk



### Freehold Title Plan

---

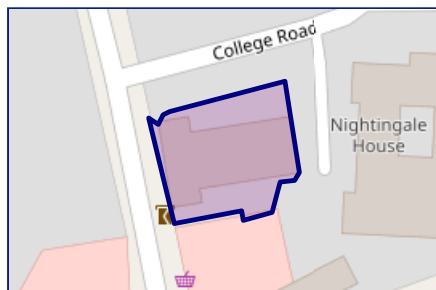

**HD295834**

### Leasehold Title Plan

---

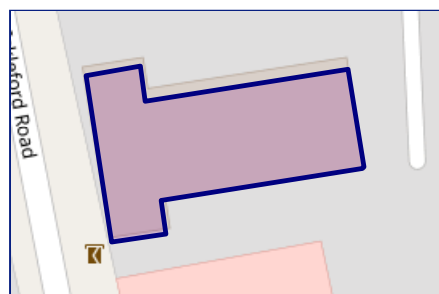

**HD464743**

Start Date: 08/11/2006  
End Date: 01/06/2130  
Lease Term: 125 years from 1.6.2005  
Term Remaining: 105 years



## Property

<b>Type:</b>	Flat / Maisonette	<b>Tenure:</b>	Leasehold
<b>Bedrooms:</b>	2	<b>Start Date:</b>	08/11/2006
<b>Plot Area:</b>	0.13 acres	<b>End Date:</b>	01/06/2130
<b>Year Built :</b>	2006	<b>Lease Term:</b>	125 years from 1.6.2005
<b>Council Tax :</b>	Band C	<b>Term Remaining:</b>	105 years
<b>Annual Estimate:</b>	£1,979		
<b>Title Number:</b>	HD464743		

## Local Area

<b>Local Authority:</b>	Hertfordshire
<b>Conservation Area:</b>	No
<b>Flood Risk:</b>	
● Rivers & Seas	No Risk
● Surface Water	Very Low

### Estimated Broadband Speeds (Standard - Superfast - Ultrafast)

<b>16</b> mb/s	<b>80</b> mb/s	<b>-</b> mb/s

### Mobile Coverage: (based on calls indoors)



### Satellite/Fibre TV Availability:



## Building Safety

---

None specified

## Accessibility / Adaptations

---

None specified

## Restrictive Covenants

---

None specified

## Rights of Way (Public & Private)

---

None specified

## Construction Type

---

Standard brick

## Property Lease Information

---

Lease remaining 105 year and 5 months  
Ground rent £125 per annum  
Service charge £2309.26 per annum

## Listed Building Information

---

Not applicable

## Stamp Duty

---

Ask agent

## Other

---

Previous damp to bedroom 1 floor which was treated and repaired

## Electricity Supply

---

Yes - EON

## Gas Supply

---

No

## Central Heating

---

No

## Water Supply

---

Yes - Affinity

## Drainage

---

Yes - Affinity



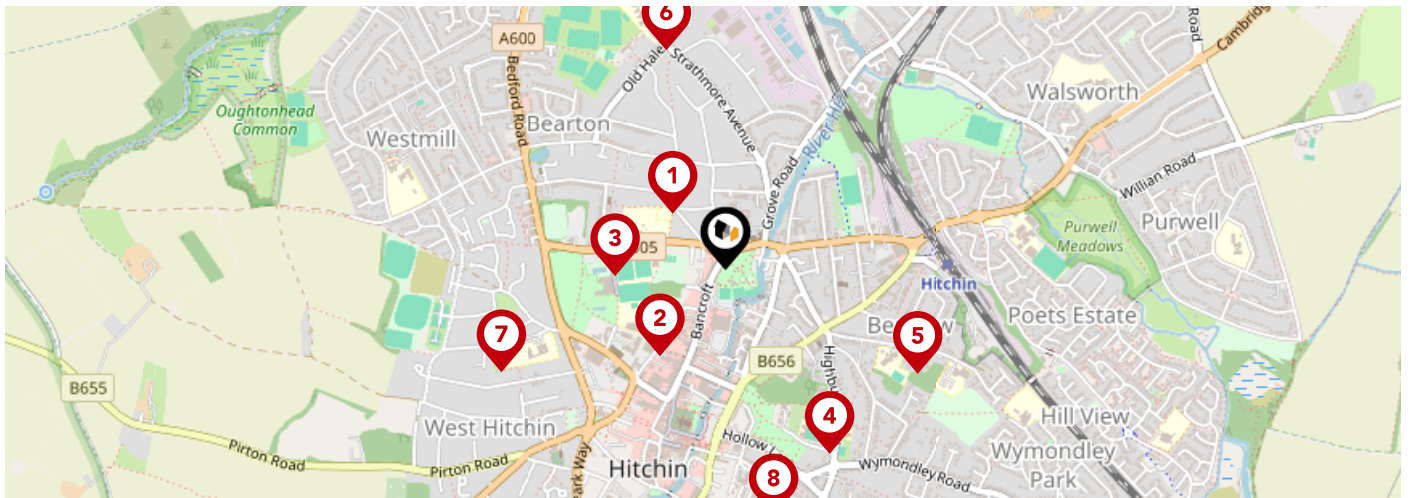

		Nursery	Primary	Secondary	College	Private
<b>1</b>	<b>York Road Nursery School</b> Ofsted Rating: Outstanding   Pupils: 107   Distance:0.17	<input checked="" type="checkbox"/>	<input type="checkbox"/>	<input type="checkbox"/>	<input type="checkbox"/>	<input type="checkbox"/>
<b>2</b>	<b>Hitchin Boys' School</b> Ofsted Rating: Outstanding   Pupils: 1317   Distance:0.25	<input type="checkbox"/>	<input type="checkbox"/>	<input checked="" type="checkbox"/>	<input type="checkbox"/>	<input type="checkbox"/>
<b>3</b>	<b>Wilshere-Dacre Junior Academy</b> Ofsted Rating: Good   Pupils: 267   Distance:0.25	<input type="checkbox"/>	<input checked="" type="checkbox"/>	<input type="checkbox"/>	<input type="checkbox"/>	<input type="checkbox"/>
<b>4</b>	<b>Hitchin Girls' School</b> Ofsted Rating: Outstanding   Pupils: 1355   Distance:0.48	<input type="checkbox"/>	<input type="checkbox"/>	<input checked="" type="checkbox"/>	<input type="checkbox"/>	<input type="checkbox"/>
<b>5</b>	<b>St Andrew's Church of England Voluntary Aided Primary School, Hitchin</b> Ofsted Rating: Outstanding   Pupils: 252   Distance:0.5	<input type="checkbox"/>	<input checked="" type="checkbox"/>	<input type="checkbox"/>	<input type="checkbox"/>	<input type="checkbox"/>
<b>6</b>	<b>Strathmore Infant and Nursery School</b> Ofsted Rating: Good   Pupils: 199   Distance:0.52	<input type="checkbox"/>	<input checked="" type="checkbox"/>	<input type="checkbox"/>	<input type="checkbox"/>	<input type="checkbox"/>
<b>7</b>	<b>Samuel Lucas Junior Mixed and Infant School</b> Ofsted Rating: Outstanding   Pupils: 420   Distance:0.57	<input type="checkbox"/>	<input checked="" type="checkbox"/>	<input type="checkbox"/>	<input type="checkbox"/>	<input type="checkbox"/>
<b>8</b>	<b>Highbury Infant School and Nursery</b> Ofsted Rating: Good   Pupils: 204   Distance:0.58	<input type="checkbox"/>	<input checked="" type="checkbox"/>	<input type="checkbox"/>	<input type="checkbox"/>	<input type="checkbox"/>

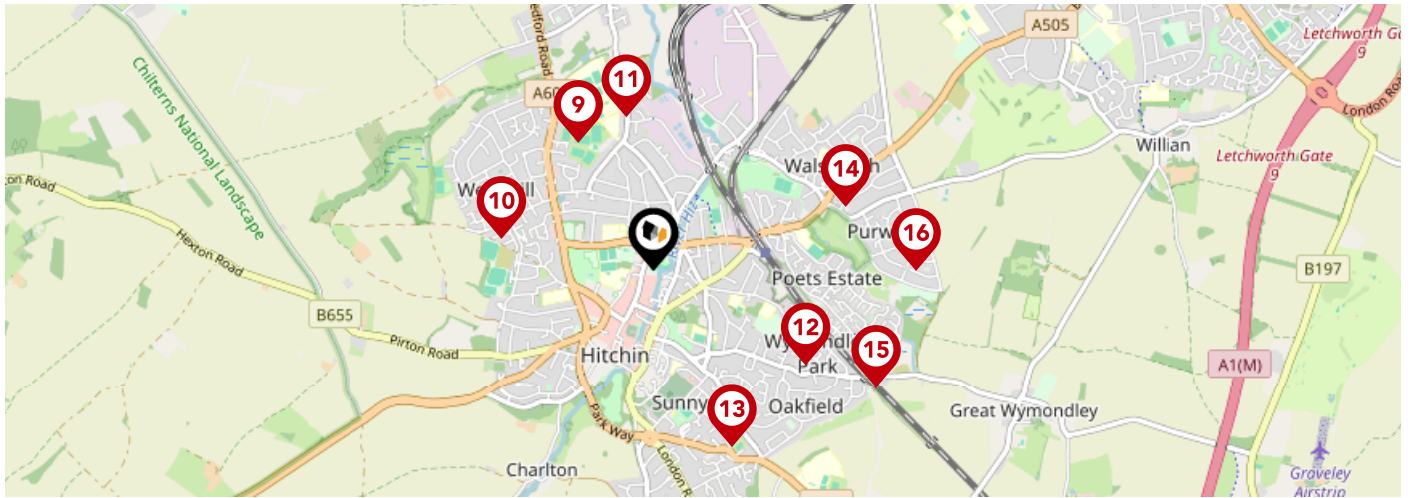

		Nursery	Primary	Secondary	College	Private
	<b>The Priory School</b> Ofsted Rating: Good   Pupils: 1231   Distance:0.68	<input type="checkbox"/>	<input type="checkbox"/>	<input checked="" type="checkbox"/>	<input type="checkbox"/>	<input type="checkbox"/>
	<b>Oughton Primary and Nursery School</b> Ofsted Rating: Good   Pupils: 218   Distance:0.71	<input type="checkbox"/>	<input checked="" type="checkbox"/>	<input type="checkbox"/>	<input type="checkbox"/>	<input type="checkbox"/>
	<b>Our Lady Catholic Primary School</b> Ofsted Rating: Good   Pupils: 154   Distance:0.71	<input type="checkbox"/>	<input checked="" type="checkbox"/>	<input type="checkbox"/>	<input type="checkbox"/>	<input type="checkbox"/>
	<b>William Ransom Primary School</b> Ofsted Rating: Outstanding   Pupils: 422   Distance:0.82	<input type="checkbox"/>	<input checked="" type="checkbox"/>	<input type="checkbox"/>	<input type="checkbox"/>	<input type="checkbox"/>
	<b>Whitehill Junior School</b> Ofsted Rating: Good   Pupils: 240   Distance:0.88	<input type="checkbox"/>	<input checked="" type="checkbox"/>	<input type="checkbox"/>	<input type="checkbox"/>	<input type="checkbox"/>
	<b>Highover Junior Mixed and Infant School</b> Ofsted Rating: Good   Pupils: 428   Distance:0.92	<input type="checkbox"/>	<input checked="" type="checkbox"/>	<input type="checkbox"/>	<input type="checkbox"/>	<input type="checkbox"/>
	<b>Mary Exton Primary School</b> Ofsted Rating: Good   Pupils: 181   Distance:1.15	<input type="checkbox"/>	<input checked="" type="checkbox"/>	<input type="checkbox"/>	<input type="checkbox"/>	<input type="checkbox"/>
	<b>Purwell Primary School</b> Ofsted Rating: Requires improvement   Pupils: 167   Distance:1.2	<input type="checkbox"/>	<input checked="" type="checkbox"/>	<input type="checkbox"/>	<input type="checkbox"/>	<input type="checkbox"/>



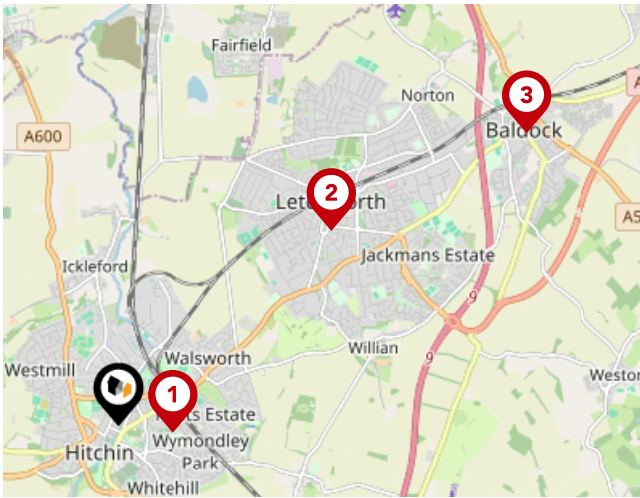

### National Rail Stations

Pin	Name	Distance
1	Hitchin Rail Station	0.5 miles
2	Letchworth Rail Station	2.64 miles
3	Baldock Rail Station	4.59 miles

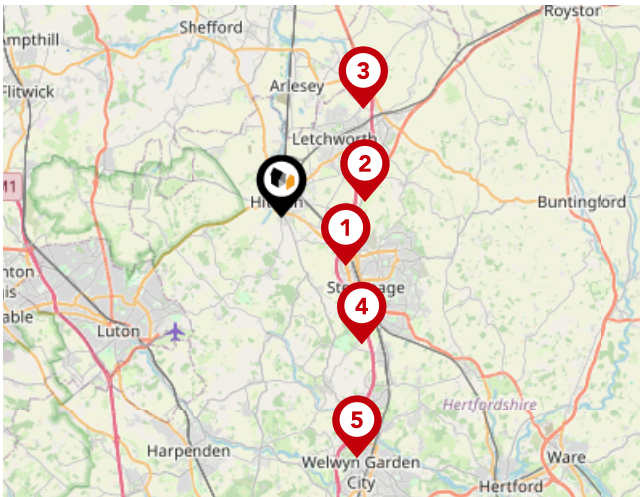

### Trunk Roads/Motorways

Pin	Name	Distance
1	A1(M) J8	2.94 miles
2	A1(M) J9	3.1 miles
3	A1(M) J10	5.02 miles
4	A1(M) J7	5.45 miles
5	A1(M) J6	9.17 miles

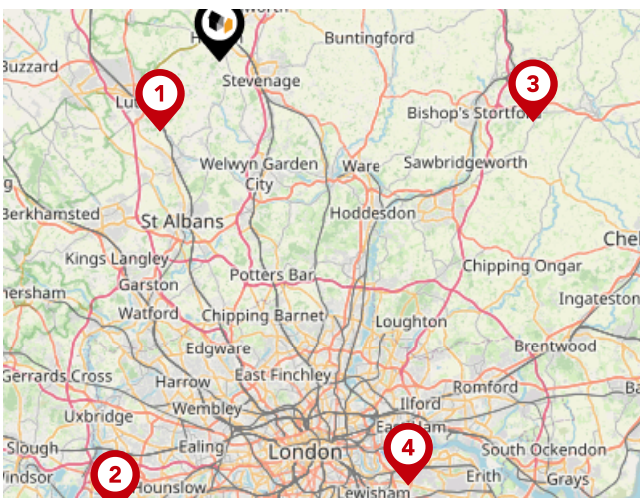

### Airports/HELIPADS

Pin	Name	Distance
1	Luton Airport	6.7 miles
2	Heathrow Airport	34.04 miles
3	Stansted Airport	23.36 miles
4	Silvertown	34.14 miles

# Area

## Transport (Local)

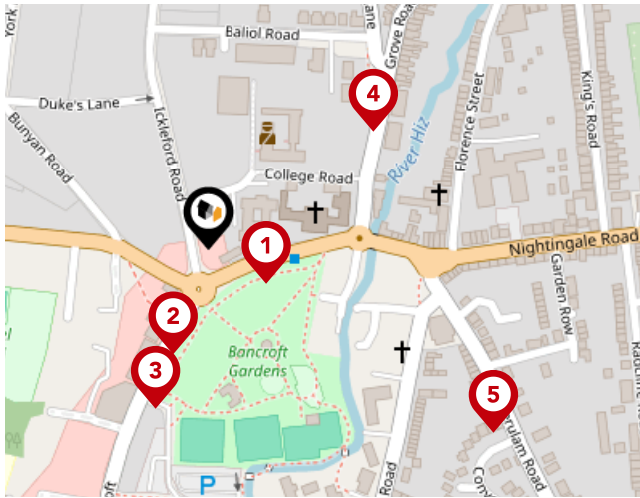

### Bus Stops/Stations

Pin	Name	Distance
1	Grove Road	0.04 miles
2	Bunyan Road	0.06 miles
3	Bunyan Road	0.1 miles
4	Water Lane	0.12 miles
5	Convent Close	0.19 miles

---

## **Important - Please read**

---

The information supplied is to the best of our knowledge. All buyers to carry out their own independent due-diligence.

# Country Properties

## Data Quality

We are committed to comprehensive property data being made available upfront to make the home buying and selling process quicker, easier and cheaper. This is why we have partnered with Sprift, the UK's leading supplier of property-specific data.



### Contains public sector information licensed under the Open Government License v3.0

The information contained within this report is for general information purposes only and to act as a guide to the best way to market your property for the asking price.

Sprift Technologies Ltd aggregate this data from a wide variety of sources and while we endeavour to keep the information up to date and correct, we make no representations or warranties of any kind, express or implied, about the completeness, accuracy, reliability, of the information or related graphics contained within this report for any purpose.

Any reliance you place on such information is therefore strictly at your own risk. In no event will we be liable for any loss or damage including without limitation, indirect or consequential loss or damage, or any loss or damage whatsoever arising from loss of data or profits arising out of, or in connection with, the use of this report.



#### Country Properties

6 Brand Street Hitchin SG5 1HX

01462 452951

NKearney@country-properties.co.uk

www.country-properties.co.uk



Valuation Office  
Agency



Royal Mail