

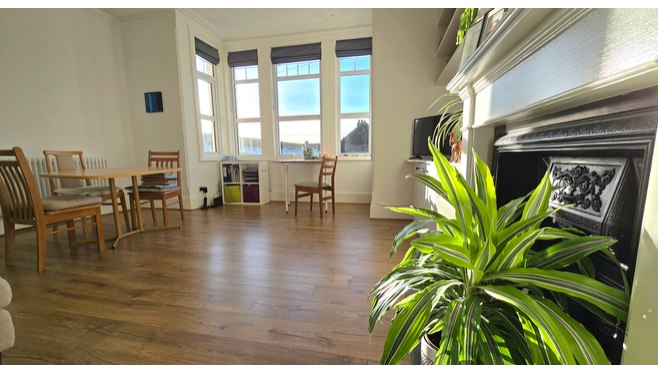

7a Bolebrooke Road, Bexhill-on-Sea, East
Sussex, TN40 1EN

£229,950



- Immaculate First Floor Apartment
- West Facing Lounge-Diner With Sea View
- Modern Fitted Kitchen
- Two Good Size Double Bedrooms
- Bespoke X4 Piece Bathroom Suite
- Good Size & Well Presented Inner Hall
- Central Heated & Fully D.Glazed
- Secure & Well Kept Communal Entrance
- Highly Sought After & Quiet Location
- Located Adjacent To The Seafront
- Close To Town Centre & Station
- A Well Presented Apartment Throughout
- Long 960 Year Lease & Low Outgoings
- Viewing Highly Recommended
- Call Our Bexhill Team On 01424 224488



FIRST FLOOR
728 sq.ft. (67.6 sq.m.) approx.

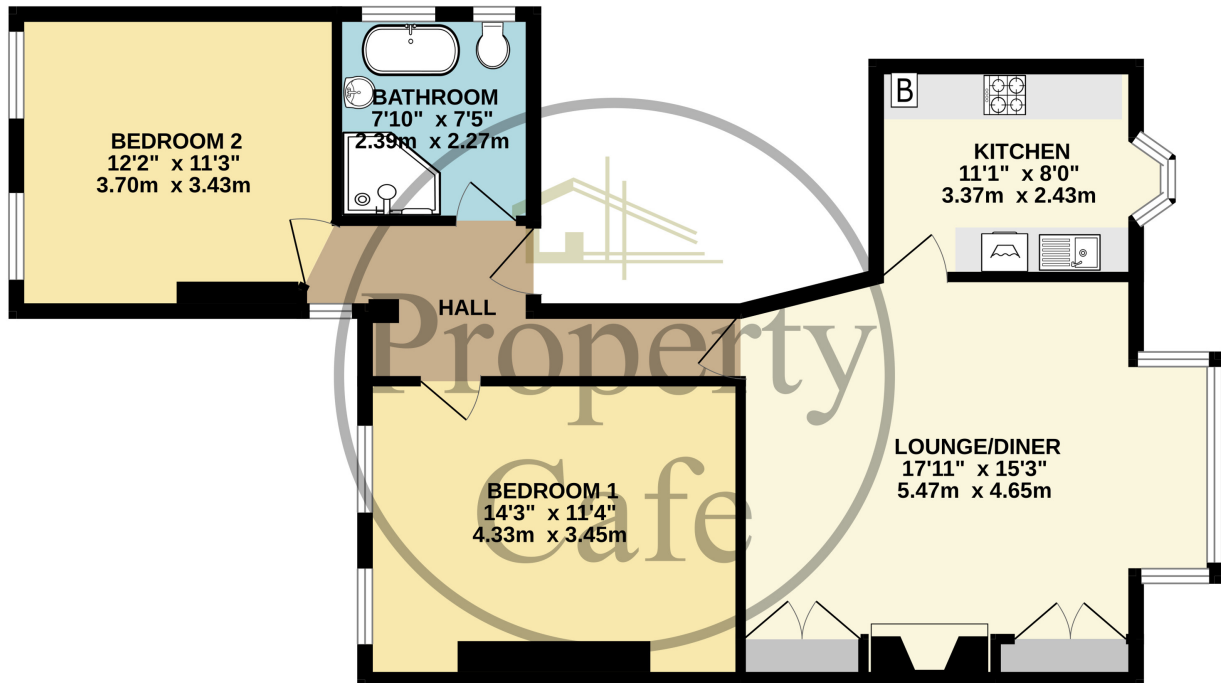

TOTAL FLOOR AREA : 728 sq.ft. (67.6 sq.m.) approx.

Whilst every attempt has been made to ensure the accuracy of the floorplan contained here, measurements of doors, windows, rooms and any other items are approximate and no responsibility is taken for any error, omission or mis-statement. This plan is for illustrative purposes only and should be used as such by any prospective purchaser. The services, systems and appliances shown have not been tested and no guarantee as to their operability or efficiency can be given.
Made with Metroplex ©2024

