



Three Bedroom Detached House
Horsted Way, Rochester, Kent, ME1 2XY

Guide Price £595,000
Freehold

Horsted Way, Rochester, Kent, ME1 2XY

Guide Price £595,000

Freehold

Description

Guide Price £595,000 - £625,000

Land/ Development opportunity being offered with no onward chain. Situated within the sought after location and with good commuter links. Currently the property is a three bedroom detached with two receptions, kitchen/ breakfast room and conservatory. Upstairs there are three good sized bedrooms and a bathroom.

The extended property sits on a generous size plot with garage and parking for numerous cars.

Planning was granted by Medway Borough Council under planning permission no: Mc/23/2077. Dated 13th November 2023. Plot size is 0.50acres. Please enquire for full details of the planning permission.

Key Features

- No Onward Chain
- Currently three bedroom detached
- Two Reception Rooms
- Desirable location
- Planning permission for demolition of existing dwelling
- Replacement dwelling for five bedrooms detached
- Outbuilding
- Plot size 0.50 Acres

Local Area

Historic Rochester offers a variety of historic buildings including Rochester Castle and Cathedral. The area also offers a variety of restaurants, coffee shops and bars. There is a selection of schools in the area including Rochester Grammar for girls and Sir Joseph Williamson Mathematical for boys, along with further secondary and Primary schools near by.

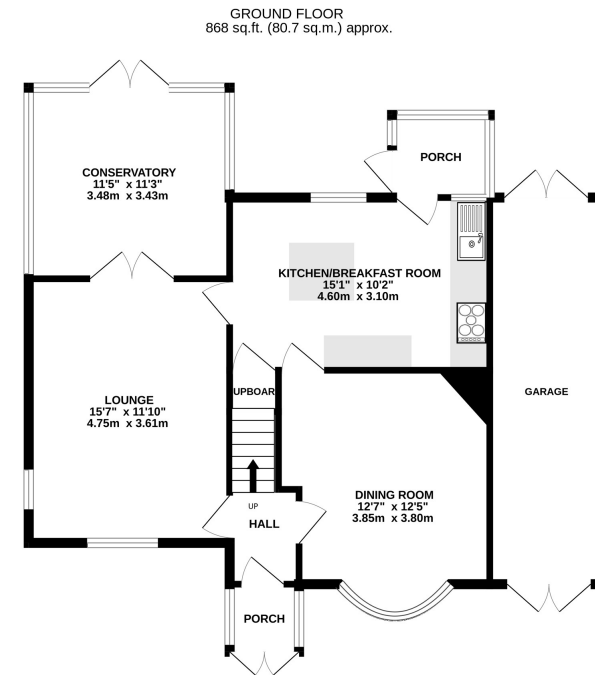

1ST FLOOR
512 sq.ft. (47.6 sq.m.) approx.

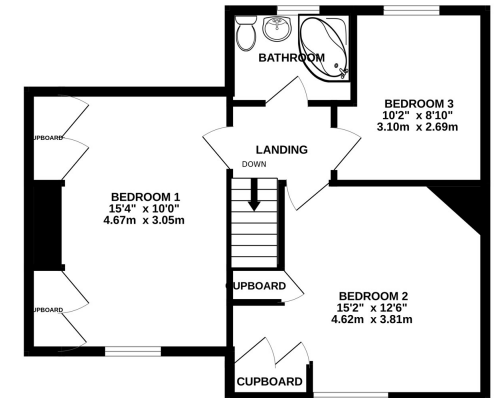

TOTAL FLOOR AREA: 1380 sq.ft. (128.2 sq.m.) approx.

Whilst every attempt has been made to ensure the accuracy of the floorplan contained here, measurements of doors, windows, rooms and any other items are approximate and no responsibility is taken for any error, omission or mis-statement. This plan is for illustrative purposes only and should be used as such by any prospective purchaser. The services, systems and appliances shown have not been tested and no guarantee as to their operability or efficiency can be given.

Made with Metropix ©2024

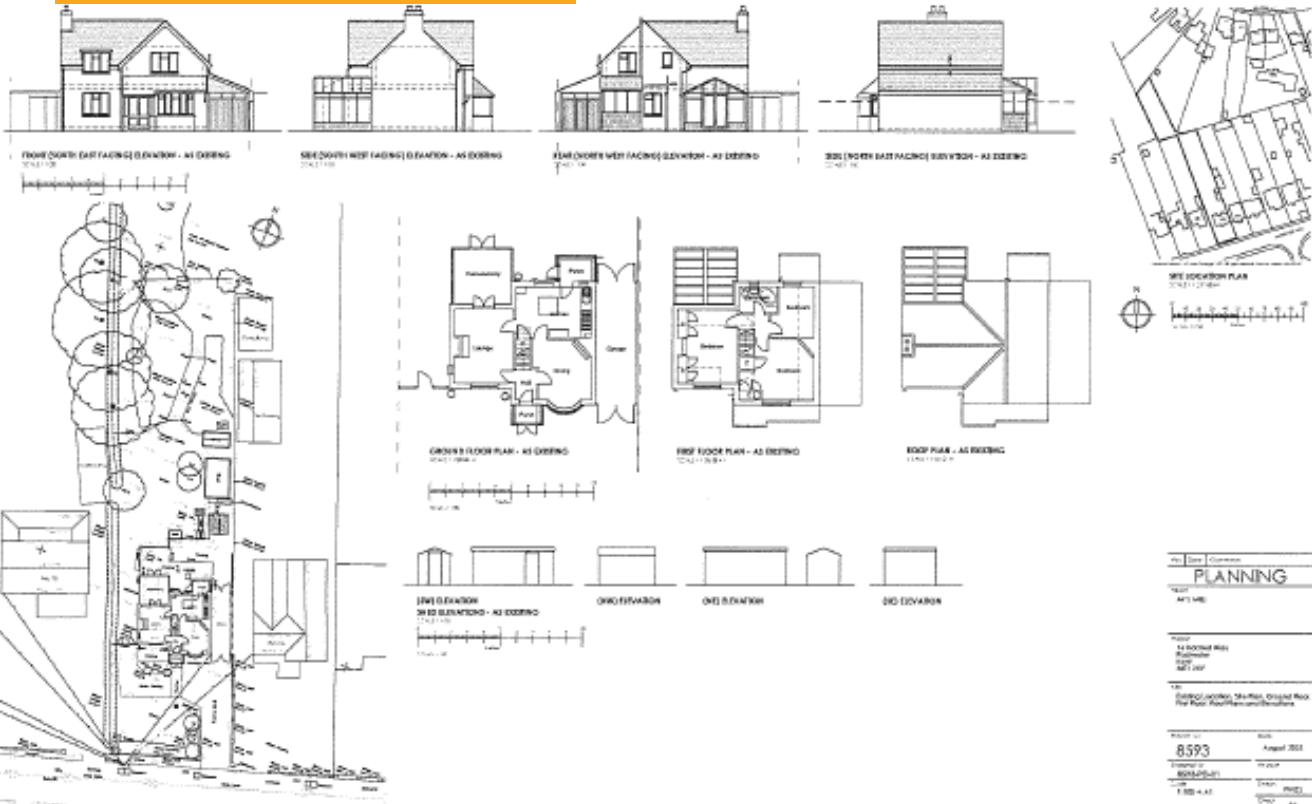

Property Location

Horsted Way, Rochester, Kent, ME1 2XY

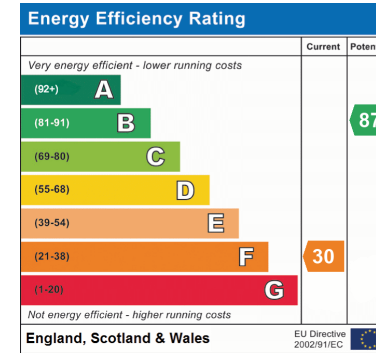
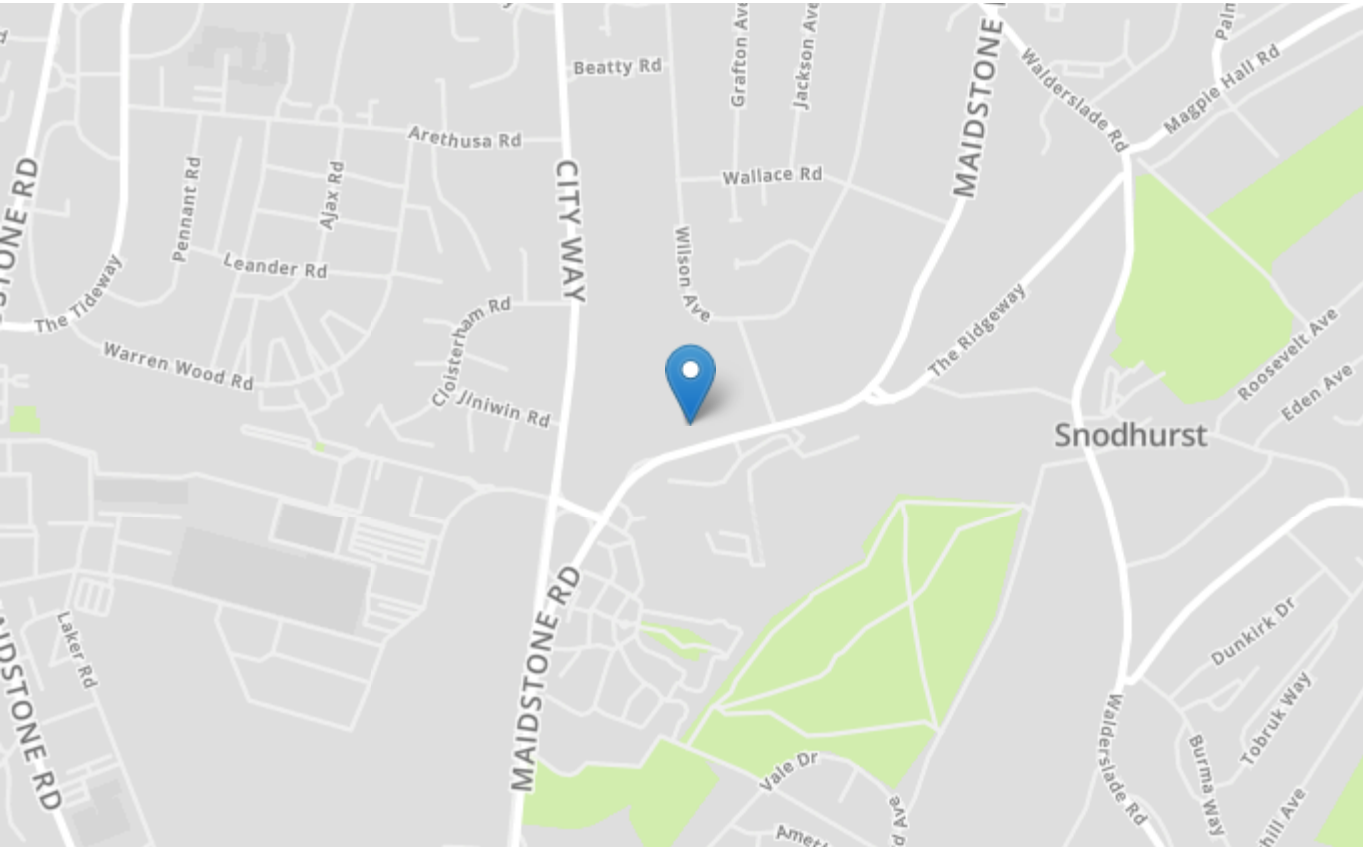

Tenure	Freehold
Lease Term	N/A
Ground Rent	N/A
Service Charge	N/A
Local Authority	Medway
Council Tax	Band E

Greyfox Walderslade

Unit 2, Thetford House
Walderslade Village Centre
Walderslade Road
Chatham
Kent
ME5 9LR
Tel: 01634 672227 Email:
walderslade@greyfox.co.uk

Greyfox Rainham

67C High Street
Rainham
Kent
ME8 7HS
Tel: 01634 377737 Email:
rainham@greyfox.co.uk

Agent Notes

These particulars are prepared as a general guide to a broad description of the property and should not be relied upon as a statement or representation of fact and do not constitute part of an offer or contract. The seller does not make or give nor do our employees or Greyfox have authority to make or give any representation or warranty to the property. We have not carried out a structural survey and the services, appliances and specific fittings have not been tested. All photographs, measurements, floorplans and distances referred to are given as a guide only and should not be relied upon for the purchase of carpets or any other fixtures or fittings. Lease details, service charges and ground rent (where applicable) and council tax are given as a guide only and should be checked and confirmed by you on inspection and your solicitor prior to exchange of contracts. If there are any points of particular importance to you we will be pleased to check the information for you and to confirm that the property remains available. This is particularly important should you be travelling some distance to view and where statements have been made by us to the effect that the information has not been verified. The copyright of all details, photographs and floorplans remain exclusive to Greyfox. For details of our privacy policy and referral fee arrangements with any of our selected partner companies please visit <https://www.greyfox.co.uk/legal/privacy> and <https://www.greyfox.co.uk/referral-fees>.