



**daniels**  
danielsestateagents.co.uk

**daniels**  
danielsestateagents.co.uk



Dyne Road, Kilburn, London NW6 7XG  
£2,250 pcm



## PROPERTY DESCRIPTION

AVAILABLE 7th SEPTEMBER...

A delightful TWO BEDROOM FLAT set on the FIRST FLOOR of this CHARMING PERIOD CONVERSION. The property is available now and benefits include LIVING ROOM, KITCHEN, BATHROOM and TWO BEDROOMS.

Located within easy access to Kilburn Jubilee line station and Brondesbury Overground stations and numerous shops, bars and restaurants on Kilburn High Road.

Call 020 8969 5999 today.

## POINTS OF INTEREST

- TWO BEDROOMS
- FIRST FLOOR
- WELL PRESENTED
- CLOSE TO KILBURN STATION
- CLOSE TO BRONDESBUURY OVERGROUND
- SPACIOUS LIVING ROOM

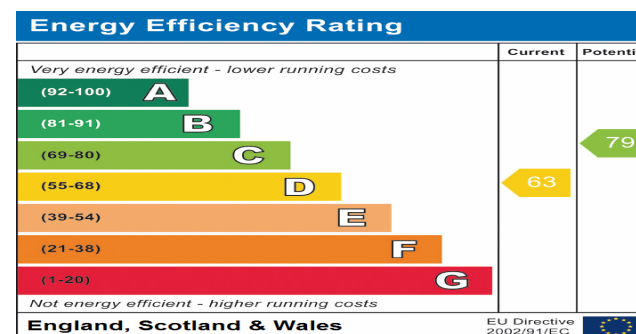

# Dyne Road NW6 7XG

Approx Gross Internal Area = 51.4 sq m / 553 sq ft

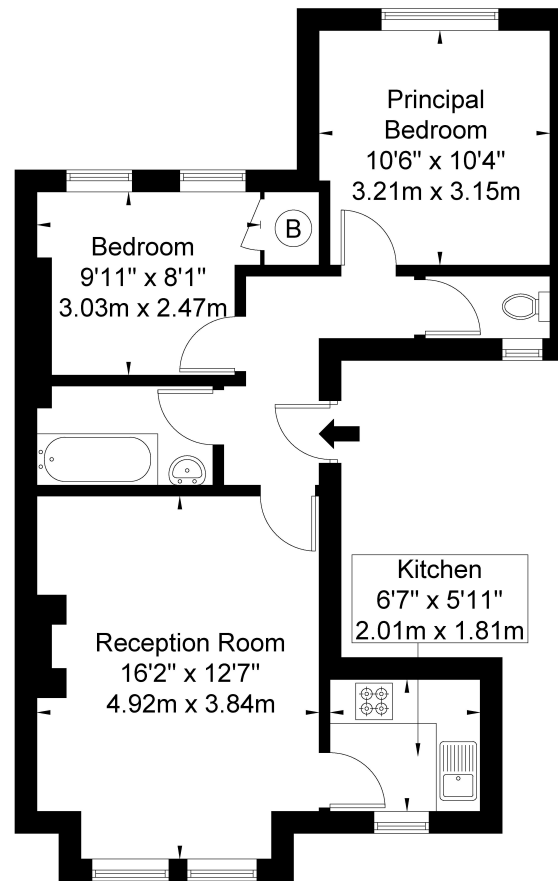

First Floor

Ref

Copyright **BLEU  
PLAN**

The Floor plan is not to scale and measurements and areas shown are approximate and therefore should be used for illustrative purposes only. The plan has been prepared in accordance with the RICS code of Measuring Practice and whilst we have confidence in the information produced it must not be relied on. If there is any aspect of particular importance, you should carry out or commission your own inspection of the property.  
Copyright © BLEUPLAN