

Briar Road, Shepperton, TW17 0HY

Offers Over £600,000

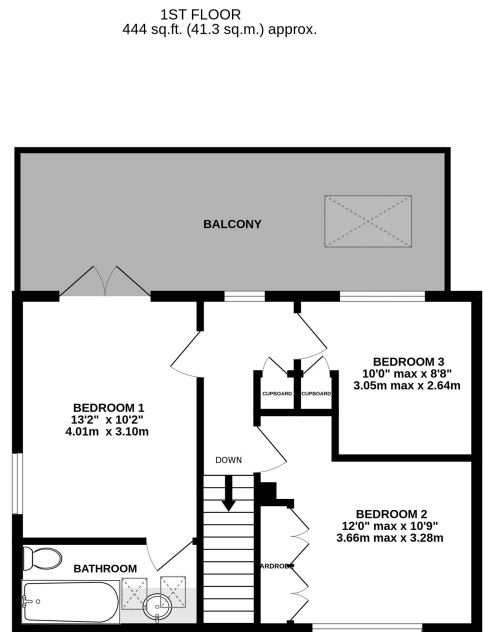

- Attractive Three Bedroom Family Home
- Two Bathrooms
- Driveway for 3 Cars and Garage
- Sought after Residential Road
- Extended and Modernised
- Beautiful Front and Rear Gardens
- Located near Saxon and Littleton Primary Schools
- Freehold, Council Tax Band E

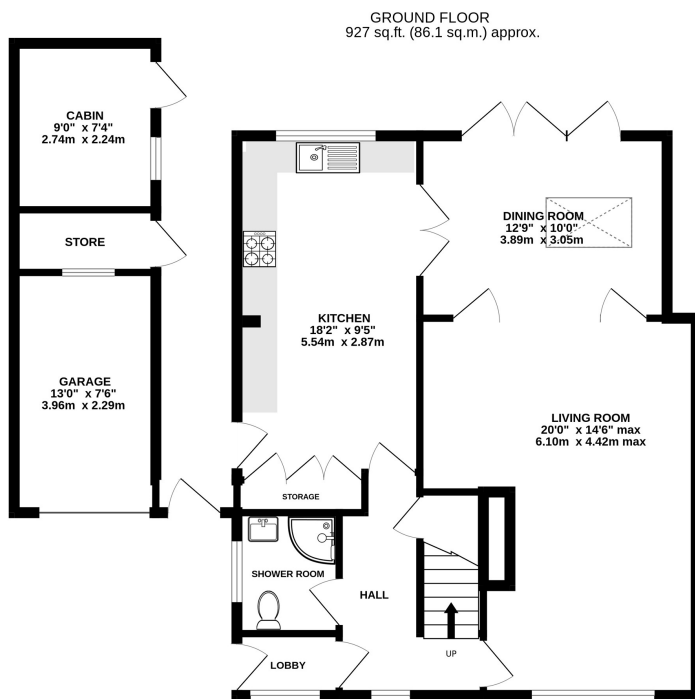

TOTAL FLOOR AREA: 1371 sq.ft. (127.3 sq.m.) approx.

Whilst every attempt has been made to ensure the accuracy of the floorplan contained here, measurements of doors, windows, rooms and any other items are approximate and no responsibility is taken for any error, omission or mis-statement. This plan is for illustrative purposes only and should be used as such by any prospective purchaser. The services, systems and appliances shown have not been tested and no guarantee as to their operability or efficiency can be given.

Made with Metropix ©2025

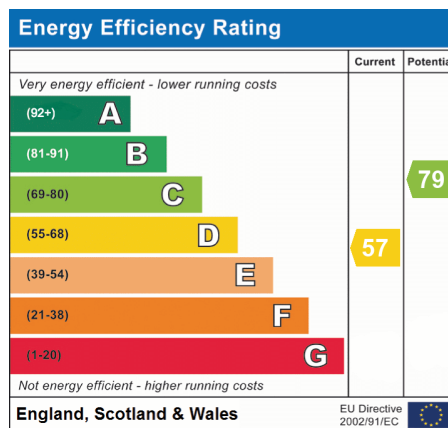

We have not tested the services or domestic appliances so we cannot verify that they are in working order. The buyer is advised to obtain verification from their solicitor or surveyor. These particulars form no part of any offer or contract and their accuracy cannot be guaranteed.