



Jadewood, Pine Gardens, Tranch, Pontypool.

NP4 6BS

£330,000

Tenure Freehold

- TUCKED AWAY IN PRIVATE PLOT WITH VIEWS
- LARGE DETACHED PROPERTY
- FOUR BEDROOMS (TWO EN SUITE)
- FAMILY BATHROOM AND CLOAKROOM
- THREE LARGE RECEPTION ROOMS
- FITTED KITCHEN AND SEPARATE UTILITY ROOM
- 33` DOUBLE GARAGE AND PARKING
- FOR RENOVATION, REPAIR AND REFITTING
- CURRENTLY OVERGROWN GARDENS
- NO UPPER CHAIN

69 Bridge Street, Newport, NP20 4AQ
M2 Estate Agents Newport 01633 289622
www.m2ea.co.uk

This is a substantial self built property tucked away at the end of a private drive off Tranch Road. The property is in need of refitting/renovation and redecoration and this is reflected in the asking price.

On the ground floor is an entrance with storage off, stairs to the living accommodation and a 33' double garage.

On the first floor is a cloakroom, three separate reception rooms, a kitchen and a utility room.

On the second floor there are four bedrooms, two en-suites and a family bathroom.

Gas central heating is installed but not tested, windows are double glazed.

Outside the plot is elevated and currently overgrown, vehicle parking to front. There is a balcony to the front and lovely views.

No upper chain.

Council Tax Band F. EPC tbc. Freehold.

Services:

All mains services

Council Tax Band:

Tax Band F. Torfaen.

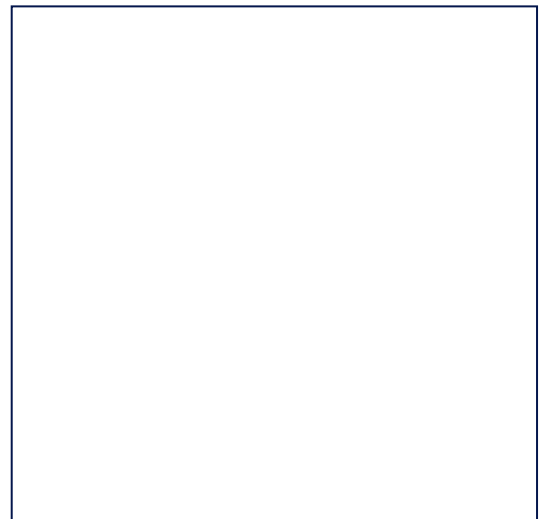
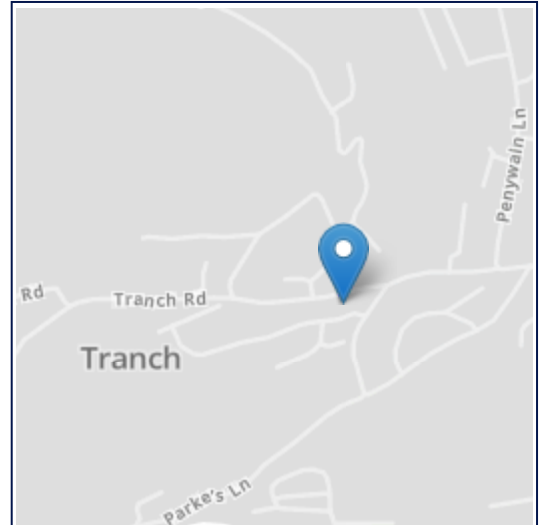
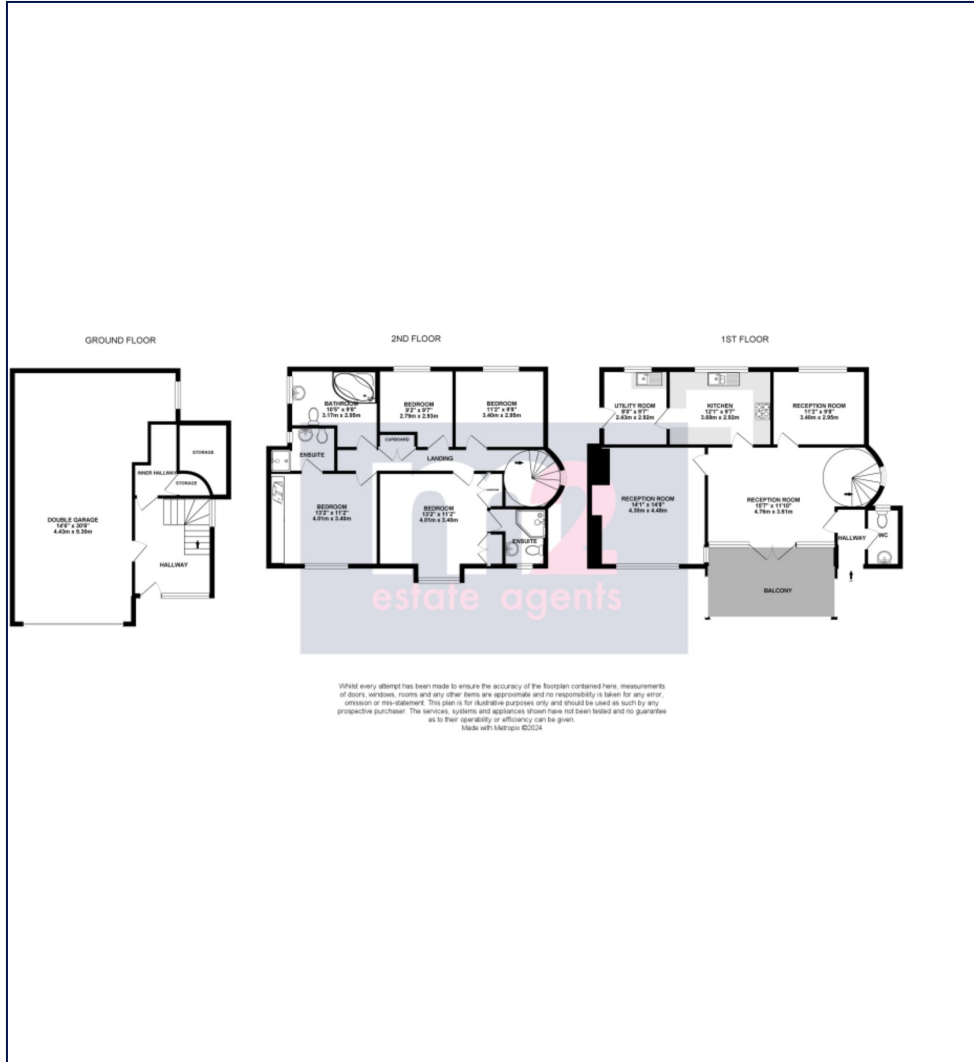

All room sizes are approximate. Electrical installations, plumbing, central heating and drainage installations are noted on the basis of a visual inspection only. They have not been tested and no warranty of condition or fitness for purpose is implied in their inclusion. Potential purchasers are warned that they must make their own enquiries as to the condition of the appliances, installations or any element of the structure or fabric of the property.

M2 Estate Agents for themselves and for the Vendors and Lessors of this property whose agents they are give notice that, (i) the particulars are set out as a general outline only for the guidance of the intended Purchasers or Lessors, and do not constitute part of an offer or contract (ii) all descriptions, dimensions, reference to condition and necessary permissions for the use and occupation and other details are given without responsibility and any intending Purchasers or Tenants should not rely on them as statements or representations of fact but satisfy themselves by inspection or otherwise as to the correctness of each of them (iii) no person in the employment of M2 Estate Agents has any authority to make or give any representation or warranty whatever in relation to this property.

I/We acknowledge that I/we have read and understand your terms letter and that these property (Pine Gardens, Pontypool, NP4 6BS) details have been checked and:

Are Correct

Are Correct with Attached Amendments

Signature _____ Print Name _____

Date _____

Signature _____ Print Name _____

Date _____