



Bromley Common,

Bromley, Kent. BR2 9RJ

Tenure: Freehold

3 Bedrooms | 2 Reception Rooms | 1 Bathroom

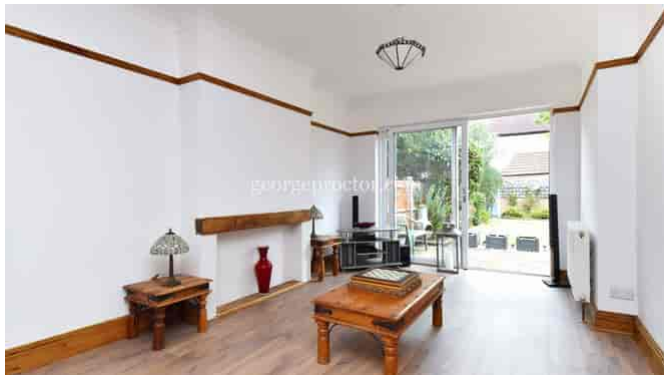

CHAIN FREE! Three-bedroom semi-detached 1930's home is located on Bromley Common, within proximity of Bromley Shopping Centre and Railway Station. In our opinion the property is offered in good decorative order and is ideal for families or even someone looking to downsize locally. To the rear of the garden is a detached garage that has access from an adjacent road. Offering great scope for enlargement, subject to the usual consents, we invite your earliest viewing. EPC Rating: E

Enquiries To:

T: 020 8464 5555

E: brsales@georgeproctor.com

Bromley Office

10-12 Chatterton Road, Bromley, Kent, BR2 9QN

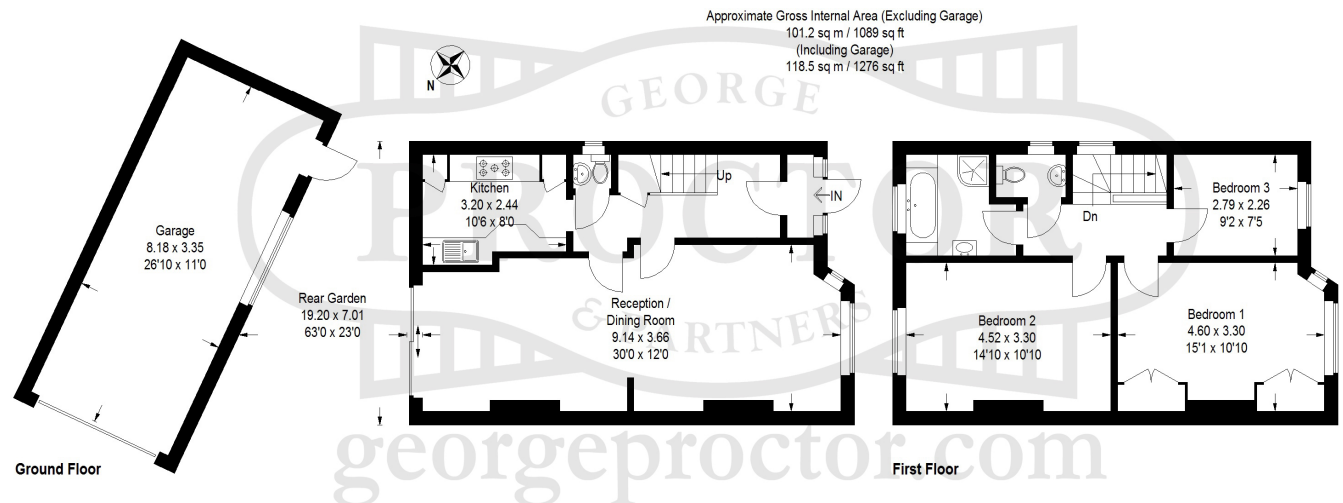

These particulars whilst believed to be accurate are made without responsibility on the part of the vendor or agents, their accuracy is not guaranteed nor do they form part of any contract and no warranty is given. Services or appliances have not been tested and no guarantee can be given as to their operation, buyers should seek professional advice where necessary. All measurements are approximate and may be rounded to the nearest three inches (10 cm). Floor plans, where shown, are indicative only. Any photographs included may be taken with the use of a wide angle lens. If there is a matter of particular interest please contact us for further information, especially before travelling any distance to view. Map reproduced by permission of Geographers A-Z Map Co Ltd. Licence No. A0514. This map is based upon Ordnance Survey maps with the permission of the controller of Her Majesty's Stationary Office.