



90 Sir John Moore Avenue, Hythe, Kent, CT21 5DG

EPC Rating = D

Price £895 PCM

A well presented apartment situated close to Hythe town centre and other amenities. Comprising; entrance hall, study/storage room, open plan living/dining and kitchen, two bedrooms and bathroom. Communal gardens and parking area. EPC RATING = C

Price £895 PCM

Property Type Flat

Receptions 1

Bedrooms 2

Bathrooms 1

Parking Communal

Heating Gas

EPC Rating D

Holding Deposit £206.00

Deposit £1032.00

Council Tax Band B

Folkestone and Hythe District Council



The accommodation comprises

Ground floor
Communal hall/ stairs

First Floor
Entrance hall

Kitchen and living/dining
Living/dining 15' 10" x 11' 5" (4.83m x 3.48m). Kitchen area 12' 7" x 7' 2" (3.84m x 2.18m)

Bedroom one
11' 8" x 10' 9" (3.56m x 3.28m)

Bedroom two
9' 1" x 7' 5" (2.77m x 2.26m)

Bathroom

Outside
Communal gardens and block parking

Holding deposit
If you wish to apply for this property then you will be required to pay a Holding Deposit which is equal to 1 weeks rent to reserve the property while your referencing takes place. Please ask our staff for further details of other fees which may become payable during the lifetime of your tenancy.



Approximate Gross Internal Area = 57 sq m / 610 sq ft

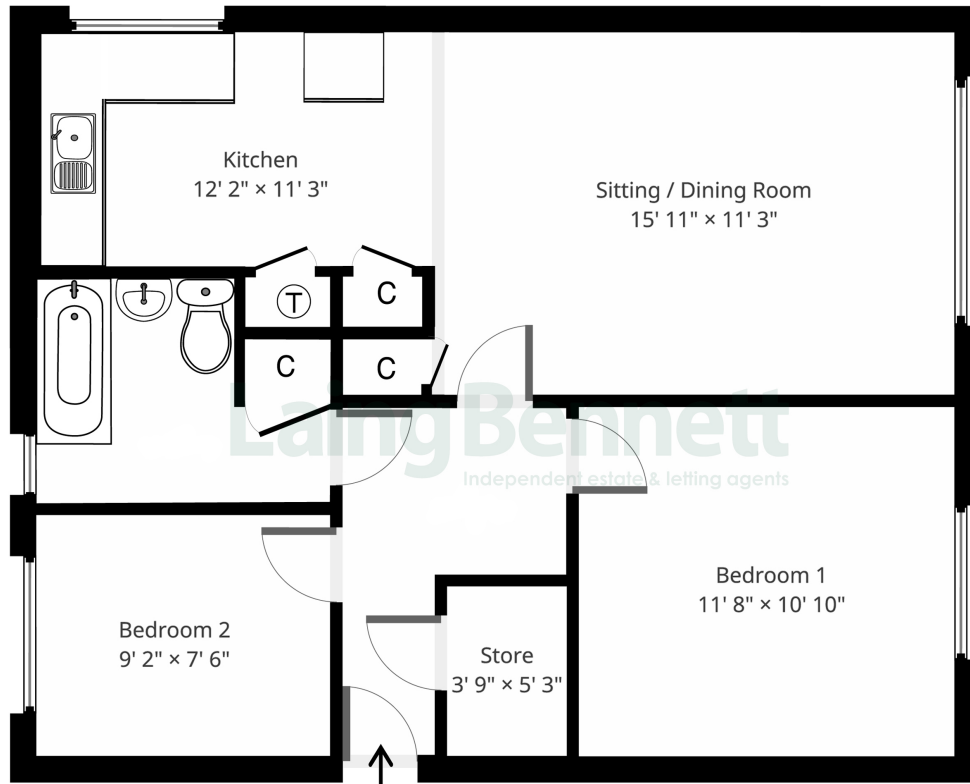
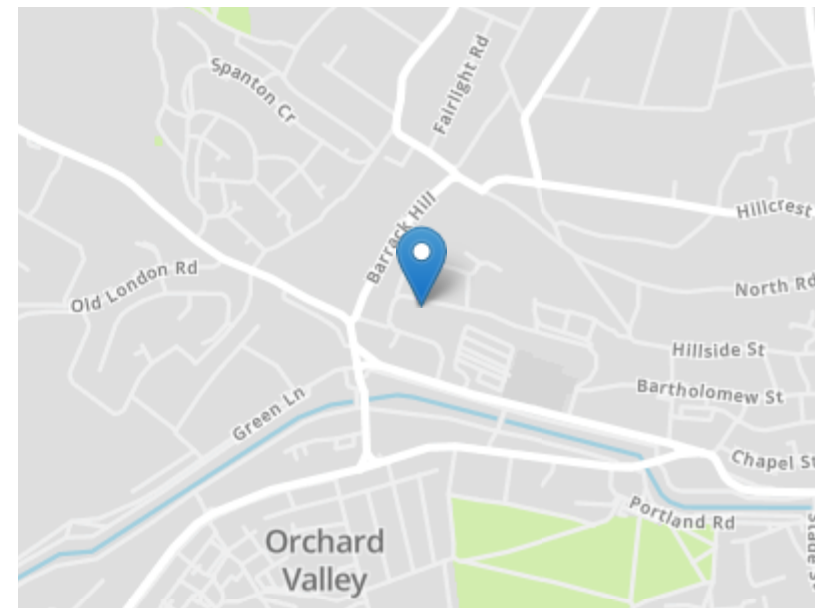

Illustration for identification purposes only, measurements are approximate, not to scale. Outbuildings are not shown in actual location.



Need to book a viewing?

If you would like to book a viewing please contact our office on 01303 863393 or email lettings@laingbennett.co.uk

See all our properties at



Energy Efficiency Rating		Current	Potential
Very energy efficient - lower running costs			
(92+)	A		
(81-91)	B		
(69-80)	C		
(55-68)	D	65	77
(39-54)	E		
(21-38)	F		
(1-20)	G		
Not energy efficient - higher running costs			
England, Scotland & Wales			

www.laingbennett.co.uk

The Estate Office
8 Station Road
Lyminge
Folkestone
Kent
CT18 8HP



These property details are intended to give a fair description and give guidance to prospective Purchaser/Tenant. They do not constitute an offer or contract of Sale/Tenancy and all measurements are approximate. While every care has been taken in the preparation of these details neither Laing Bennett Ltd nor the Vendor/ Landlord accept any liability for any statement contained herein. Laing Bennett Ltd has not tested any services, appliances, equipment or facilities, and nothing in these details should be deemed to be a statement that they are in good working order or that the property is in good structural condition or otherwise. We advise all applicants to commission the appropriate investigations before Exchange of Contracts/entering into a Tenancy Agreement. It should not be assumed that any contents/furnishing, furniture etc. photographed are included in the Sale/Tenancy, nor that the property remains as displayed in the photographs. No person in the employment of Laing Bennett Ltd has authority to make or give any representation or warranty whatever in relation to this property.