



58 BREEZEHILL
WOOTTON | NORTHAMPTON
£230,000 FREEHOLD



- sales
- lettings
- town & country

58 Breezehill | Wootton | Northampton | NN4 6AG

Situated within this sought after location, being close to good schools and many amenities, is this two bedroom inner terraced property. The accommodation comprises entrance hall, cloakroom/WC, lounge, kitchen/diner, two double bedrooms and a bathroom. Externally there are gardens to the front and rear and an allocated parking space. The property also offers gas radiator central heating, double glazing and kitchen with integrated oven and hob. The property would make an ideal first time purchase/rental investment. Early viewing highly recommended. EPC band C. Council tax band B.

An ideal first time purchase | Double glazed, central heating | Sought after location close to local amenities |

~
Two double bedrooms



- sales
- lettings
- town & country

Wootton Hope Drive, Northampton, NN4 6DY
MERRYS.CO.UK





GROUND FLOOR
322 sq.ft. (29.9 sq.m.) approx.

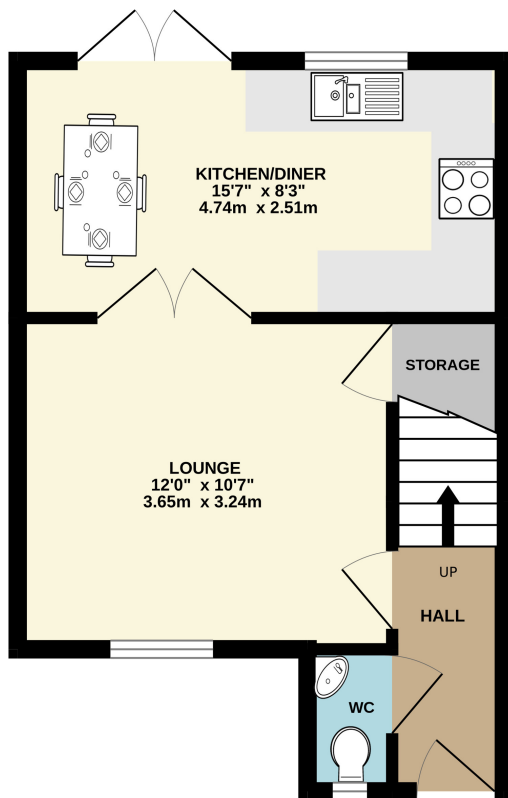

1ST FLOOR
294 sq.ft. (27.3 sq.m.) approx.

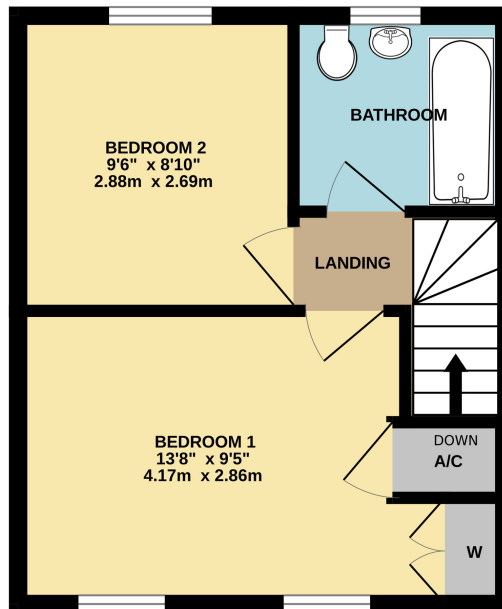

TOTAL FLOOR AREA : 616 sq.ft. (57.2 sq.m.) approx.

Whilst every attempt has been made to ensure the accuracy of the floorplan contained here, measurements of doors, windows, rooms and any other items are approximate and no responsibility is taken for any error, omission or mis-statement. This plan is for illustrative purposes only and should be used as such by any prospective purchaser. The services, systems and appliances shown have not been tested and no guarantee as to their operability or efficiency can be given.
Made with Metropix ©2025

Note: Merrys for themselves and for the vendors of this property, whose agents they are, give notice that:

- 1.The particulars are intended to give a fair and substantially correct overall description for the guidance of intending purchasers and do not constitute, nor constitute part of an offer or contract. No responsibility is assumed for the accuracy of individual items.
- 2.All descriptions, dimensions, area, reference to condition and necessary permission for use and occupation and their details are given in good faith and are believed to be correct, but any intending purchasers should not rely on them as statements or representations of fact, but must satisfy themselves by inspection, or otherwise as to the correctness of each of them.
- 3.No person in the employment of Merrys has any authority to make or give and representations or warranty whatever in relation to this property or these particulars or enter into any contract relating to this property on behalf of the vendor.
- 4.No responsibility can be accepted for any expenses incurred by intending purchasers or in inspecting properties which have been sold, let or withdrawn.

