



5 WHITTLES CROSS
WOOTTON | NORTHAMPTON
£450,000 FREEHOLD



-  sales
-  lettings
-  town & country

5 Whittles Cross | Wootton | Northampton | NN4 6BG

MERRYS are delighted to offer for sale this IMMACULATE, detached family home which is being presented in SHOW HOME condition throughout. The spacious accommodation comprises entrance hall, lounge, dining room, kitchen/breakfast room, utility room and cloakroom/WC. On the first floor are four bedrooms all offering built in wardrobes, re-fitted bathroom and ensuite shower room. Externally there are gardens to the front and rear (being south facing) and off driveway for two vehicles. There is a single garage which is currently being used as a home gym. The kitchen is fully integrated to include gas hob, double oven, dishwasher, washing machine and fridge/freezer. The gas boiler was replaced in 2020 and has been serviced every year. Whittles Cross is pleasantly situated being within walking distance of the local schools and many other amenities. An early internal viewing is highly recommended.

- An immaculate four bedroom detached property | • Lounge, dining room, kitchen/breakfast room | • Kitchen with integrated appliances |
- Upvc double glazing, gas central heating | • Single garage, south facing rear garden



Wootton Hope Drive, Northampton, NN4 6DY
MERRYS.CO.UK







GROUND FLOOR
659 sq.ft. (61.2 sq.m.) approx.

TOTAL FLOOR AREA : 1277 sq.ft. (118.6 sq.m.) approx.

Whilst every attempt has been made to ensure the accuracy of the floorplan contained here, measurements of doors, windows, rooms and any other items are approximate and no responsibility is taken for any error, omission or mis-statement. This plan is for illustrative purposes only and should be used as such by any prospective purchaser. The services, systems and appliances shown have not been tested and no guarantee as to their operability or efficiency can be given.
Made with Metropix ©2024

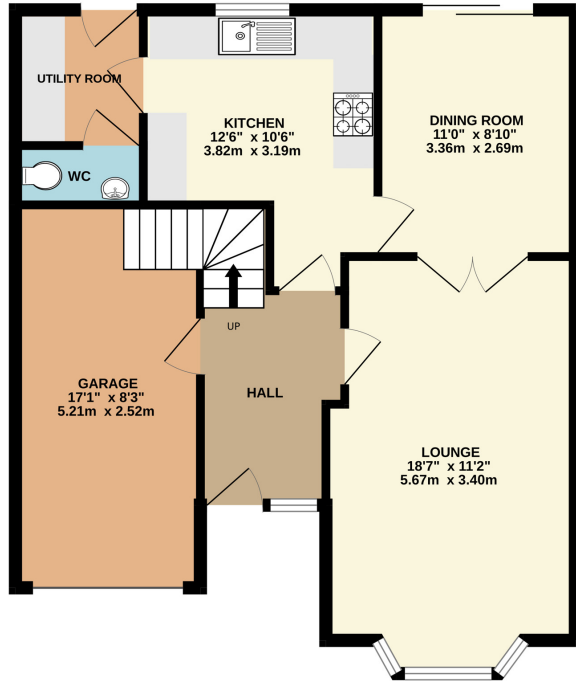

1ST FLOOR
618 sq.ft. (57.4 sq.m.) approx.

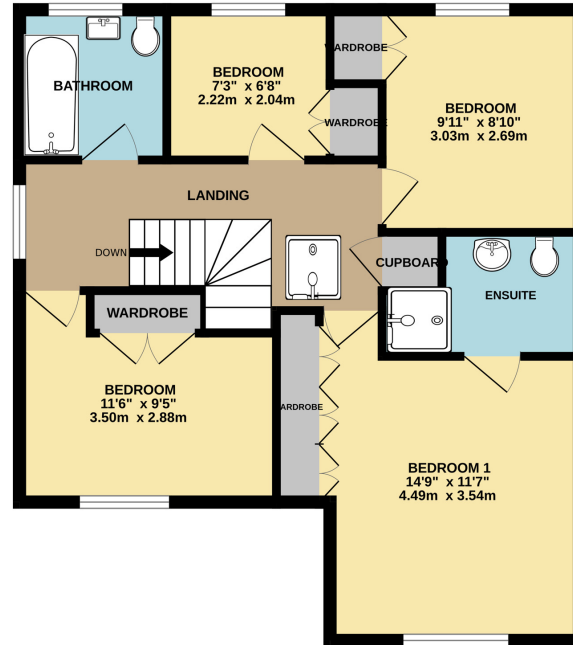

Note: Merrys for themselves and for the vendors of this property, whose agents they are, give notice that:

1. The particulars are intended to give a fair and substantially correct overall description for the guidance of intending purchasers and do not constitute, nor constitute part of an offer or contract. No responsibility is assumed for the accuracy of individual items.
2. All descriptions, dimensions, area, reference to condition and necessary permission for use and occupation and their details are given in good faith and are believed to be correct, but any intending purchasers should not rely on them as statements or representations of fact, but must satisfy themselves by inspection, or otherwise as to the correctness of each of them.
3. No person in the employment of Merrys has any authority to make or give and representations or warranty whatever in relation to this property or these particulars or enter into any contract relating to this property on behalf of the vendor.
4. No responsibility can be accepted for any expenses incurred by intending purchasers or in inspecting properties which have been sold, let or withdrawn.