



£1,650 pcm

Freehold

GEOFFREY CLOSE, BEARWOOD BH11 9FQ



- ◆ **THREE BEDROOMS**
- ◆ **EN-SUITE TO MASTER**
- ◆ **UNFURNISHED**
- ◆ **AVAILABLE NOVEMBER**

An attractive new build home featuring 3 bedrooms, en-suite to the master, family bathroom, downstairs WC, kitchen and separate living room - available in November.

Description

An attractive new build home featuring 3 bedrooms, en-suite to the master, family bathroom, downstairs WC, kitchen and separate living room - available in November.

Outside

The front garden is laid to a kept lawn with path leading to the front door. The rear garden is laid to patio with flower beds, closed panel fences clearly denoting the boundaries and there is a wood built garden shed.

Location

Bournemouth is a large coastal resort town with award-winning beaches on the south coast of England. To the east lies the famous Jurassic Coast – a World Heritage Site. Bournemouth has excellent transport connections via rail, bus, road or sea. The town has historic tropical gardens, golden sands and surfing, panoramic views from the clifftops and a bustling town centre. There are plenty of indoor and outdoor attractions including museums, galleries and many cosmopolitan restaurants, cafes and bars. Bournemouth's climate and location has made it a popular destination for visitors. The town is also a regional centre of business and home of the Bournemouth International Centre (BIC).

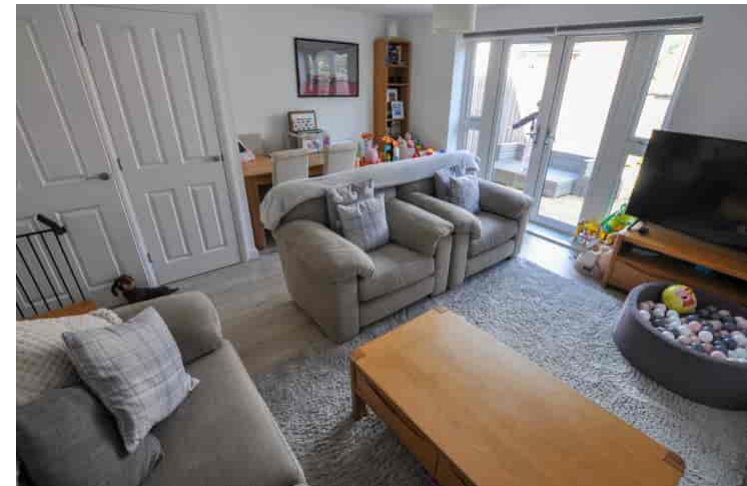

Size: 603 sq ft (56 sq m)

Heating: Gas fired

Glazing: Double glazed

Garden: Enclosed rear

Main Services: Electric, water, drains, telephone, gas

Local authority: BPC Council

Council Tax Band: C

GROUND FLOOR
300 sq.ft. (27.9 sq.m.) approx.

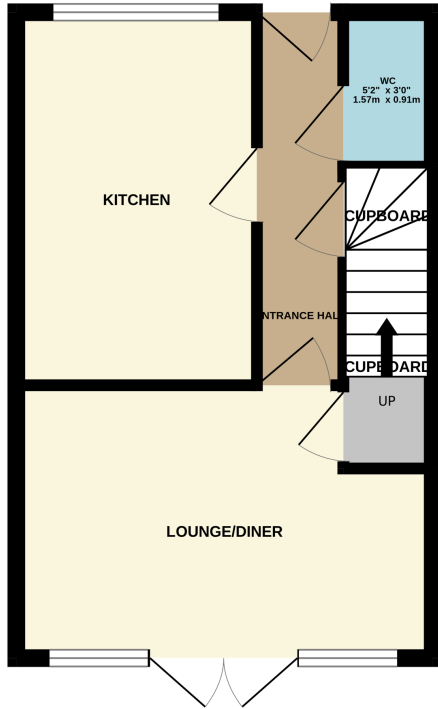

1ST FLOOR
302 sq.ft. (28.1 sq.m.) approx.

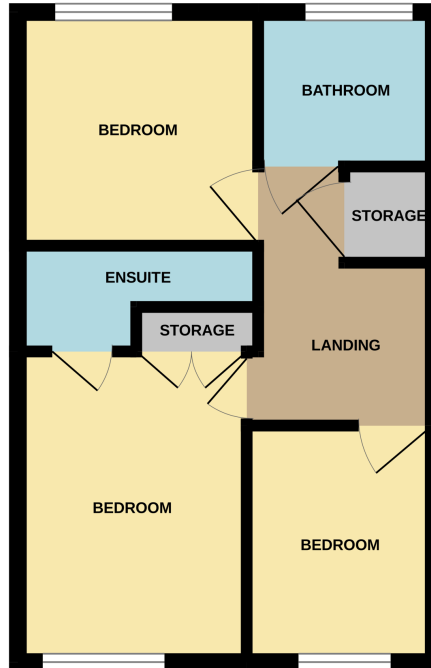

TOTAL FLOOR AREA : 603 sq.ft. (56.0 sq.m.) approx.
Measurements are approximate. Not to scale. Illustrative purposes only
Made with Metropix ©2024



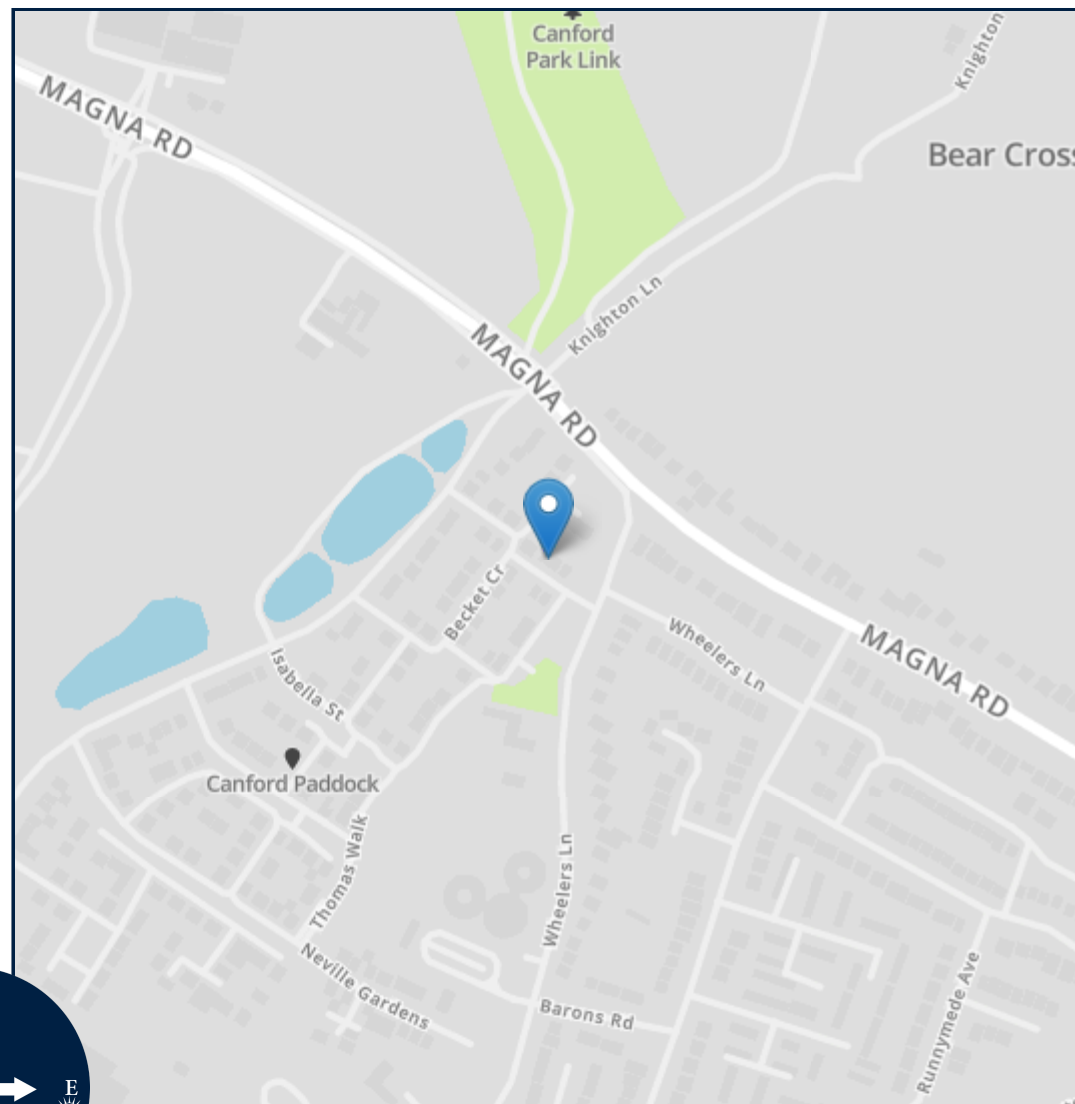
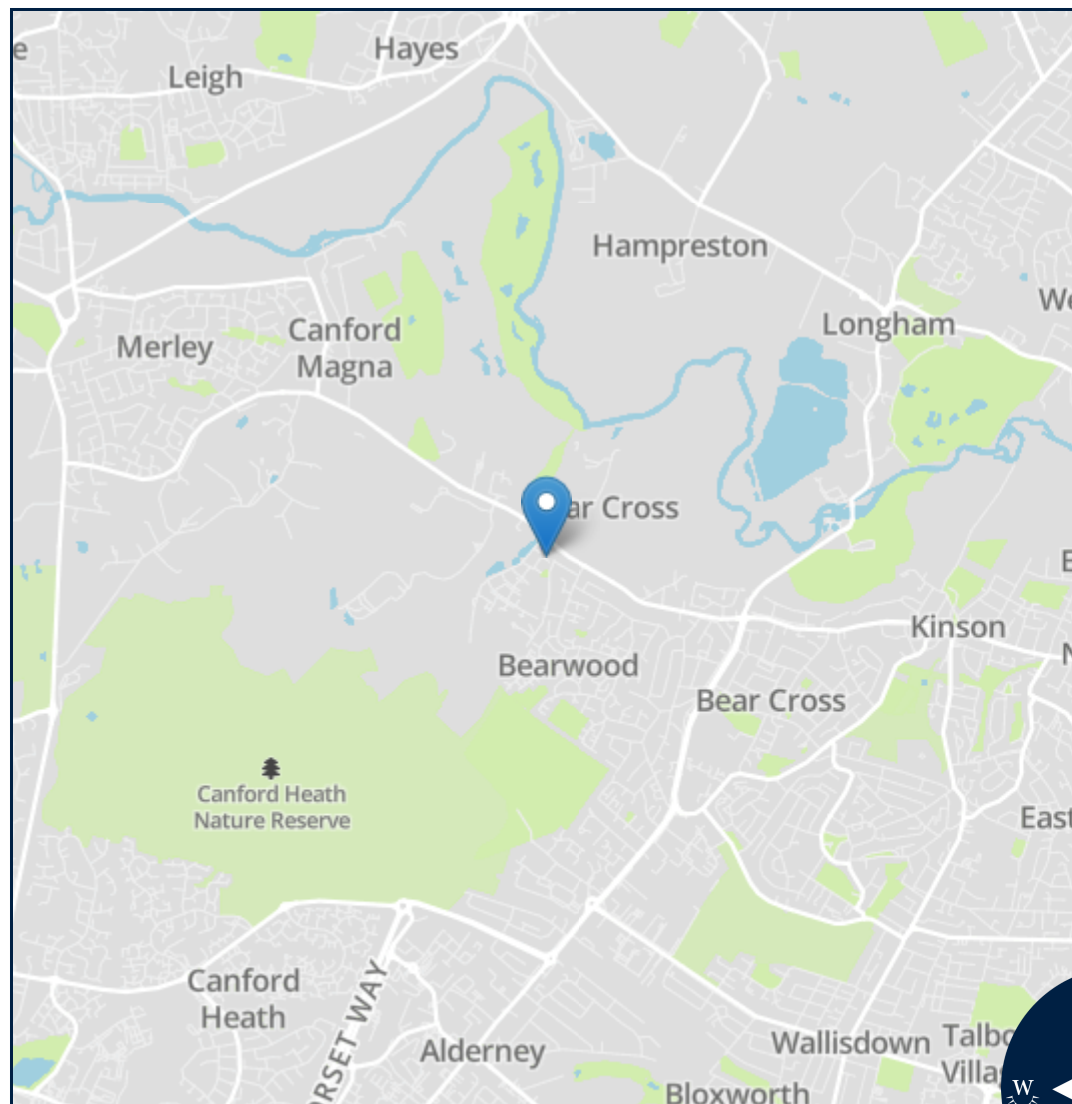

Important notice: Fisks Estate Agents, their clients and any joint agents give notice that 1: They are not authorised to make or give any representations or warranties in relation to the property either here or elsewhere, either on their own behalf or on behalf of their client or otherwise. They assume no responsibility for any statement that may be made in these particulars. These particulars do not form part of any offer or contract and must not be relied upon as statements or representations of fact. 2: Any areas, measurements or distances are approximate. The text, photographs and plans are for guidance only and are not necessarily comprehensive. It should not be assumed that the property has all necessary planning, building regulation or other consents and Fisks Estate Agents have not tested any services, equipment or facilities. Purchasers must satisfy themselves by inspection or otherwise.



12 East Street, Wimborne,
Dorset, BH21 1DS
www.fisksestateagents.co.uk
01202 880000