



**7 Edgar House, Alicia Crescent, Newport.  
NP20 2LG  
£120,000  
Tenure Leasehold**

- MODERN SECOND FLOOR APARTMENT
- REDROW BUILT RIVERSIDE DEVELOPMENT
- CONVENIENT LOCATION CLOSE TO NEWPORT CITY CENTRE
- IDEAL PURCHASE FOR FIRST TIME BUYER
- ENTRANCE HALL
- OPEN PLAN LOUNGE/KITCHEN/DINER WITH JULIETTE BALCONY
- DOUBLE BEDROOM WITH WARDROBES
- BATHROOM
- ALLOCATED PARKING
- VIEWING RECOMMENDED

A modern Redrow built apartment situated on the this popular riverside development close to Newport City Centre and it's host of amenities.

The property offers ideal accommodation for a first time buyer described as follows:

A communal hall with security door provides access to all floors.

An entrance hall benefits from storage and airing cupboards leading to the open plan Lounge/Kitchen/Diner with built in appliances, feature corner windows with Juliette balcony.

The double bedroom benefits from built in wardrobes and is served by the bathroom with shower over bath.

Outside: to the rear an allocated parking space

Lease Details: 109 years remaining, ground rent £55 payable every 6 months, service charge £817 payable every 6 months.

Services:

Council Tax Band:

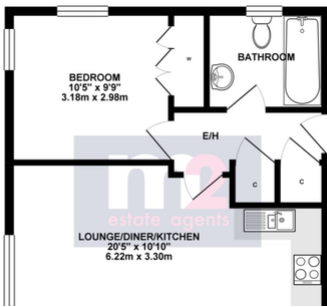

GROUND FLOOR 420.19 sq. ft.  
( 39.04 sq. m. )

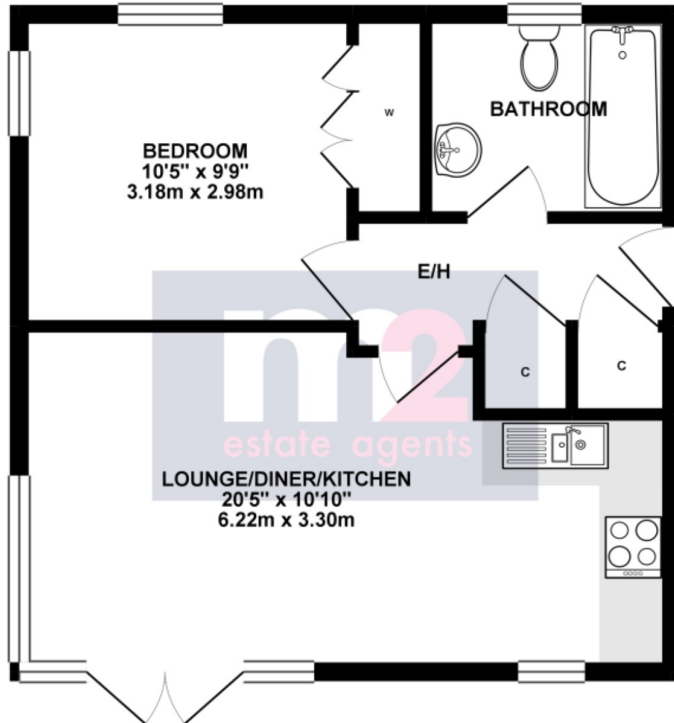

TOTAL FLOOR AREA: 420.19 sq. ft. ( 39.04 sq. m. ) approx.

Whilst every effort has been made to ensure the accuracy of the floorplan compared here, measurements of doors, windows, stairs and any other items are approximate and no responsibility is taken for any error, omission or misstatement. This plan is for illustrative purposes only and should be used as such by any prospective purchaser. The services, systems and appliances shown have not been tested and no guarantee as to their operability or efficiency can be given.  
Made with Hozon® ©2022

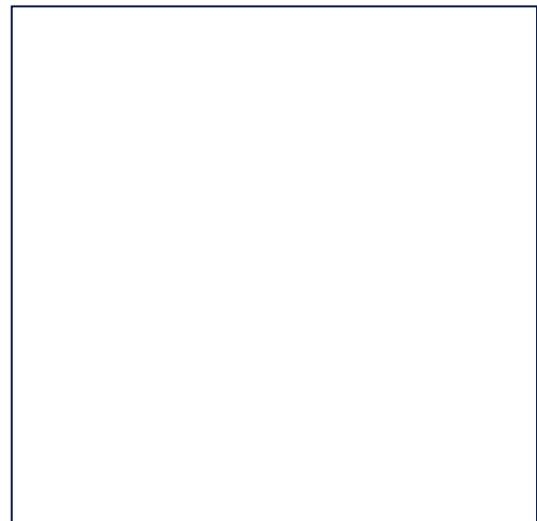
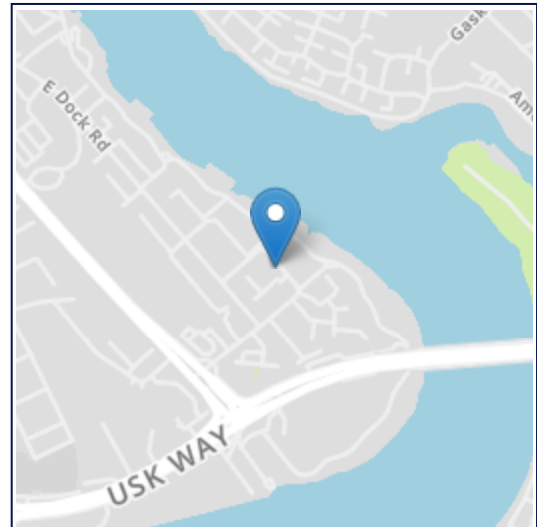

All room sizes are approximate. Electrical installations, plumbing, central heating and drainage installations are noted on the basis of a visual inspection only. They have not been tested and no warranty of condition or fitness for purpose is implied in their inclusion. Potential purchasers are warned that they must make their own enquiries as to the condition of the appliances, installations or any element of the structure or fabric of the property.

M2 Estate Agents for themselves and for the Vendors and Lessors of this property whose agents they are give notice that, (i) the particulars are set out as a general outline only for the guidance of the intended Purchasers or Lessors, and do not constitute part of an offer or contract (ii) all descriptions, dimensions, reference to condition and necessary permissions for the use and occupation and other details are given without responsibility and any intending Purchasers or Tenants should not rely on them as statements or representations of fact but satisfy themselves by inspection or otherwise as to the correctness of each of them (iii) no person in the employment of M2 Estate Agents has any authority to make or give any representation or warranty whatever in relation to this property.