



Tensing Gardens | Billericay | £479,995



Tensing Gardens

Billericay | Essex | CM12 9JY



Located within a short walk of Billericay High Street is this three-bedroom semi-detached bungalow that offers huge scope for extensions and improvements.

This spacious property is situated in a quiet cul-de-sac location, benefiting from a 70ft rear garden with a variety of trees and shrubs. On entering the property there is a porch for extra security leading to a hallway. There are three bedrooms with the main bedroom benefitting from fitted wardrobes.

The living room has a feature fireplace and enjoys a sunny aspect, and the fitted kitchen breakfast room has a range of units and larder cupboard and enjoys views over the rear garden.

Outside there is a shared driveway to a garage, which is in addition to offroad parking to the front.

The rear garden is a generous size and has a beautiful Magnolia tree in the garden and herbaceous borders and a greenhouse.

This property has the added advantage of no onward chain.





- ****NO ONWARD CHAIN****
- Huge Potential To Extend
- Three Bedrooms
- Light And Bright Living Room
- Three Piece Bathroom Suite
- Good Size Kitchen Breakfast Room
- Main Bedroom With Wardrobes
- Double Glazed Windows and Doors
- Electric Heating And Hot Water
- Shared Drive to Garage Plus Additional Offroad Parking
- Close to High Street



Ground Floor

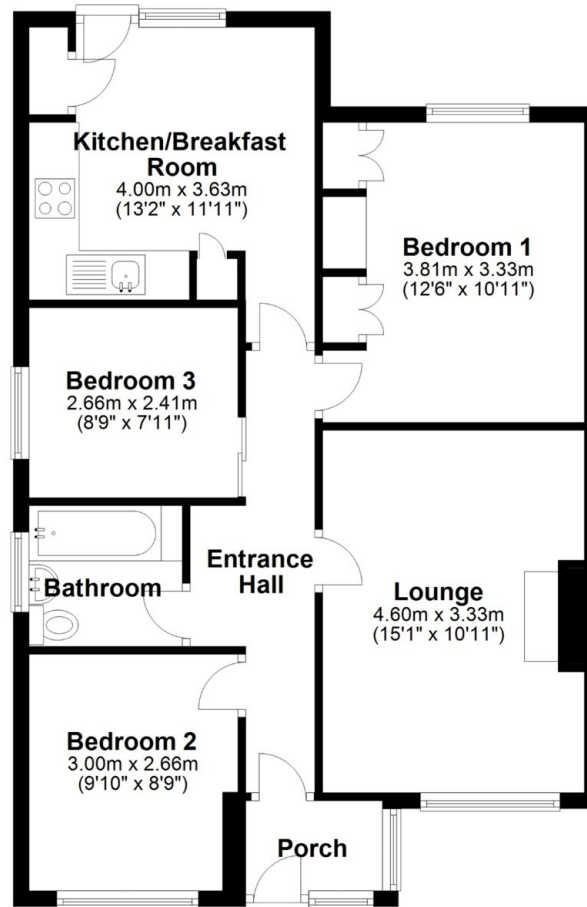

**APPROX INTERNAL FLOOR AREA
70 SQ M 754 SQ FT**

This plan is for layout guidance only and is
NOT TO SCALE

Whilst every care is taken in the preparation
of this plan, please check all dimensions,
shapes & compass bearings before making
any decisions reliant upon them.

Copyright The Property Specialists



Viewing strictly by appointment with The Property Specialists



Making Moving Home
Less Stressful

135 High Street, Billericay,
Essex, CM12 9AB

Tel: 01277 654446

sales@thepropertyspecialists.co.uk