



Three Bedroom Terraced House
Hunters Way West, Chatham, Kent, ME5 7HR

Offers in excess of £345,000
Freehold

Hunters Way West, Chatham, Kent, ME5 7HR

Offers in excess of £345,000

Freehold

Description

Offered to the market with no chain is this well loved three bedroom mid terraced home. The property has been well loved and restored to keep as much original character as possible, including an original cast iron toilet downstairs.

Walking through the original 1930's stained glass front door you will instantly feel at home. Leading into the well sized living room you will find there is ample space. The fireplace is the centre piece of the room, although this is purely decorative at the moment, it could easily be turned into a fully functioning fire place.

Continuing through the property you will find the large Kitchen diner. The kitchen has been designed with families in mind there are ample of cupboards and worktop space and the current owners have maximised space for chaotic family life. To the rear of the property is the downstairs toilet and utility room, handy for hanging the washing out of sight.

Leading upstairs you will see the large landing which takes you to three well sized bedrooms and the family bathroom. In the bathroom there is a free standing roll top bath, waterfall shower, and beautiful tiled flooring which resembles what would have been originally laid. Moving to the bedrooms, on offer are two well sized double bedrooms and a smaller single room.

If you are looking for as well loved home for your family look no further! Call the Greyfox sales team today.

Key Features

- Chain free
- Sought after location
- Adjacent to Darland banks
- Sympathetically restored
- Potential to add driveway (STRPP)

Local Area

Chatham is located within the Medway towns with good transfer links by rail into Central London and Ebbsfleet International plus road connections to the M2/M25 & M20. Amenities include a bustling Town Centre, the Historic Dockyard, Capstone Ski & Snowboard centre and nearby Gillingham FC and Rochester Castle & Cathedral

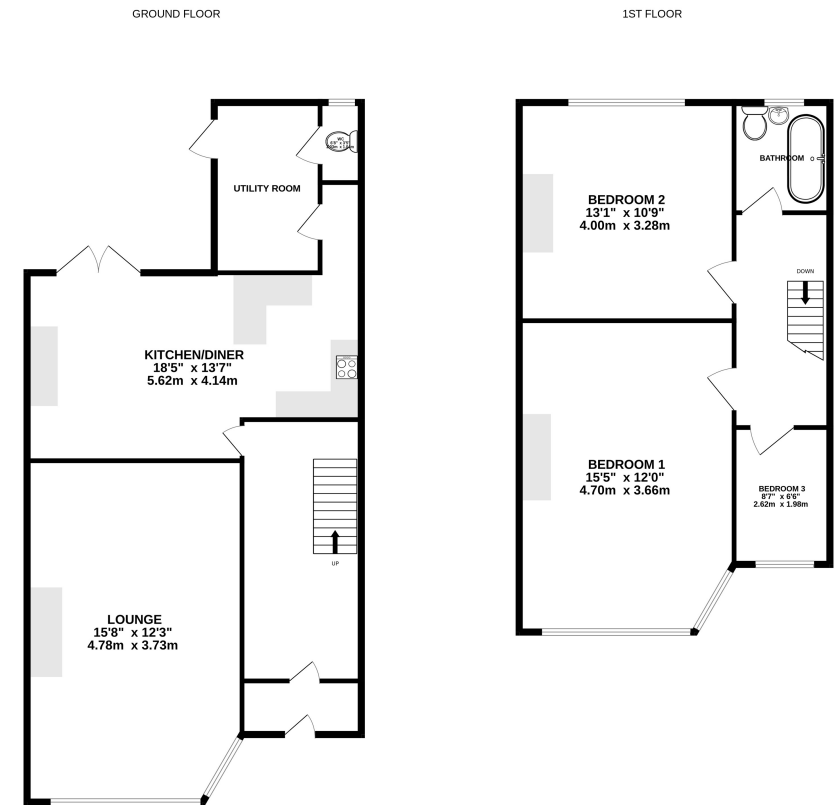

Whilst every attempt has been made to ensure the accuracy of the floorplan contained here, measurements of doors, windows, rooms and any other items are approximate and no responsibility is taken for any error, omission or mis-statement. This plan is for illustrative purposes only and should be used as such for any prospective purchaser. The services, systems and appliances shown have not been tested and no guarantee as to their operability or efficiency can be given.
Made with MetreSpace 02023



Property Location

Hunters Way West, Chatham, Kent, ME5 7HR

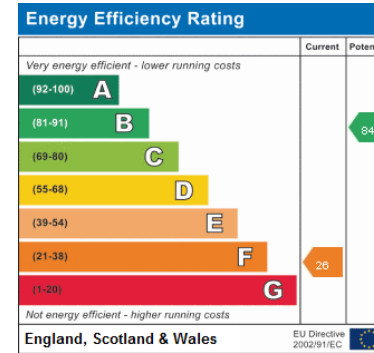
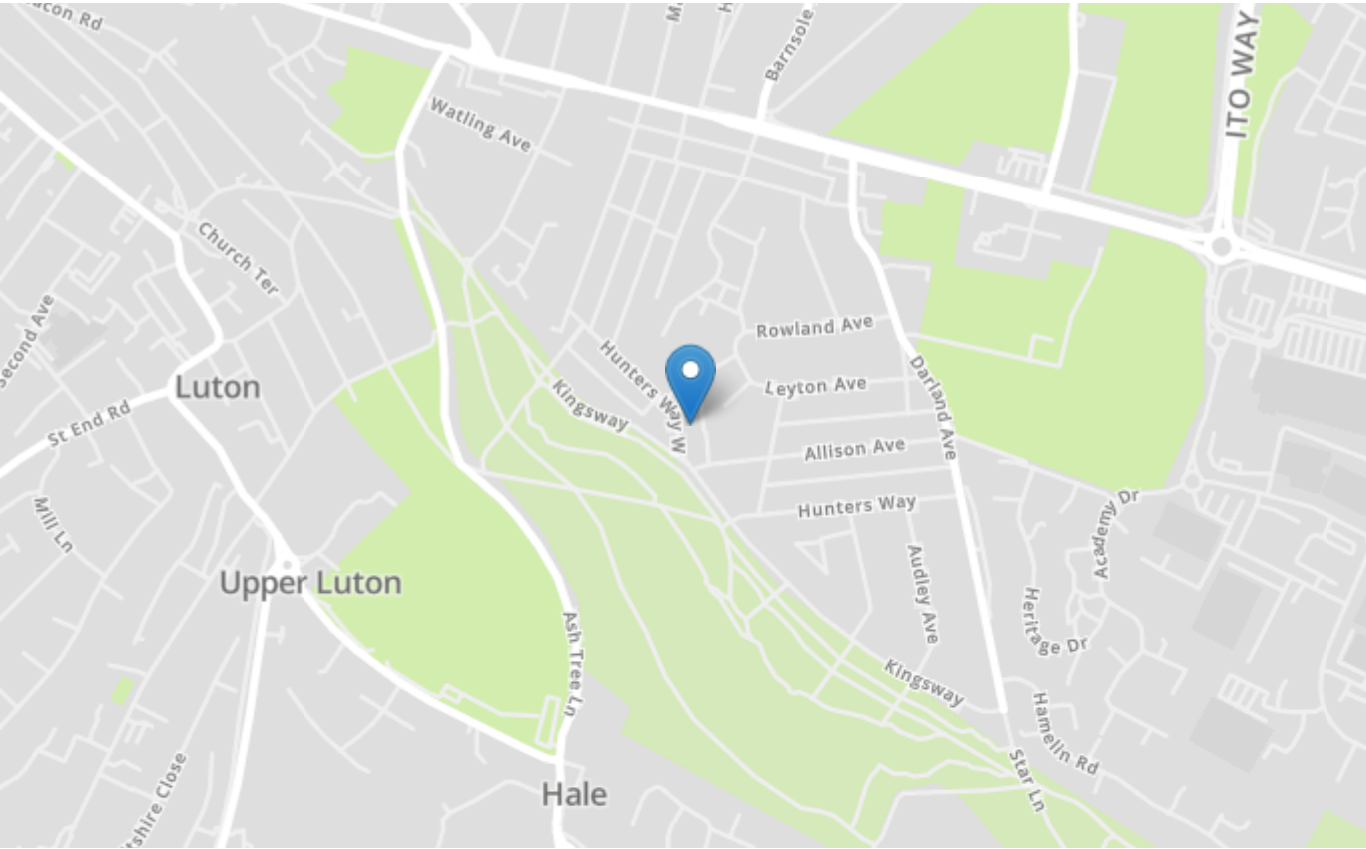

Tenure	Freehold
Lease Term	N/A
Ground Rent	N/A
Service Charge	N/A
Local Authority	Medway council
Council Tax	Band C

Greyfox Walderslade

Unit 2, Thetford House
Walderslade Village Centre
Walderslade Road
Chatham
Kent
ME5 9LR
Tel: 01634 672227 Email:
walderslade@greyfox.co.uk

Greyfox Rainham

67C High Street
Rainham
Kent
ME8 7HS
Tel: 01634 377737 Email:
rainham@greyfox.co.uk

Agent Notes

These particulars are prepared as a general guide to a broad description of the property and should not be relied upon as a statement or representation of fact and do not constitute part of an offer or contract. The seller does not make or give nor do our employees or Greyfox have authority to make or give any representation or warranty to the property. We have not carried out a structural survey and the services, appliances and specific fittings have not been tested. All photographs, measurements, floorplans and distances referred to are given as a guide only and should not be relied upon for the purchase of carpets or any other fixtures or fittings. Lease details, service charges and ground rent (where applicable) and council tax are given as a guide only and should be checked and confirmed by you on inspection and your solicitor prior to exchange of contracts. If there are any points of particular importance to you we will be pleased to check the information for you and to confirm that the property remains available. This is particularly important should you be travelling some distance to view and where statements have been made by us to the effect that the information has not been verified. The copyright of all details, photographs and floorplans remain exclusive to Greyfox. For details of our privacy policy and referral fee arrangements with any of our selected partner companies please visit <https://www.greyfox.co.uk/legal/privacy> and <https://www.greyfox.co.uk/referral-fees>.