



Two Bedroom Bungalow
Binland Grove, Chatham, Kent, ME5 9UT

Offers in excess of £320,000
Freehold

Binland Grove, Chatham, Kent, ME5 9UT

Offers in excess of £320,000

Freehold

Description

Being offered with no onward chain is this two double bedroom, semi detached bungalow. Situated on the popular Davis Estate and within walking distance to the local shops and bus services into Maidstone and Chatham town centre. On entering this home, the hallway leads through to two double bedrooms, a shower room, continuing into a great sized lounge with the benefit of a multi log burner. Patio doors lead into the conservatory with bifold doors opening onto a good sized garden. The kitchen offers a range of wall and base units and ample worksurfaces, dishwasher to remain. Has the benefit of a separate dining area/ utility room. Externally offers an enclosed flat garden. Mainly laid to lawn with patio area, log storage, side access leading to garage and shared driveway and additional parking for three cars to the front. Please call the sales team for further details.

Key Features

- No forward chain
- Two double bedrooms
- Conservatory
- Dining Area
- Shower room
- Garage & Driveway
- Popular location
- Garden 34'6 x 22'4

Local Area

Chatham is located within the Medway towns with good transfer links by rail into Central London and Ebbsfleet International plus road connections to the M2/M25 & M20. Amenities include a bustling Town Centre, the Historic Dockyard, Capstone Ski & Snowboard centre and nearby Gillingham FC and Rochester Castle & Cathedral.

GROUND FLOOR
754 sq.ft. (70.0 sq.m.) approx.

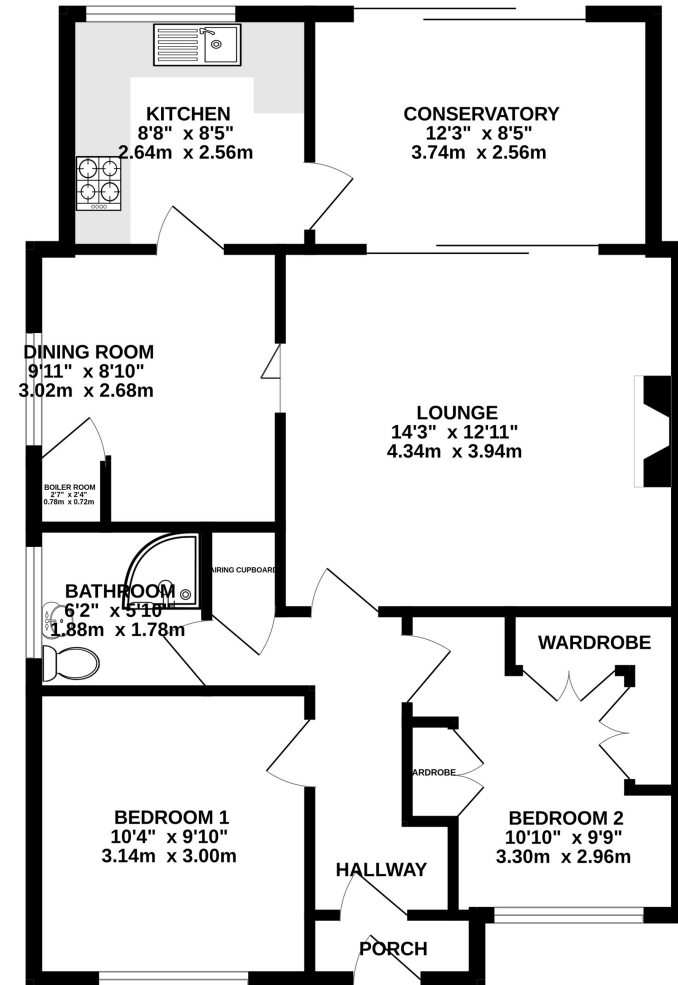

TOTAL FLOOR AREA: 754 sq.ft. (70.0 sq.m.) approx.

Whilst every attempt has been made to ensure the accuracy of the floorplan contained here, measurements of doors, windows, rooms and any other items are approximate and no responsibility is taken for any error, omission or mis-statement. This plan is for illustrative purposes only and should be used as such by any prospective purchaser. The services, systems and appliances shown have not been tested and no guarantee as to their operability or efficiency can be given.

Made with Metropix ©2023



Property Location

Binland Grove, Chatham, Kent, ME5 9UT

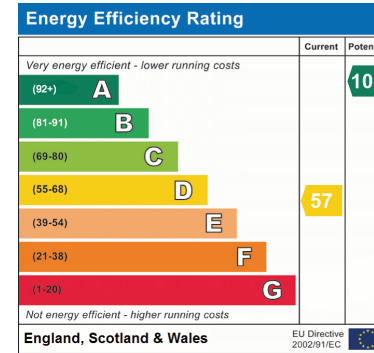
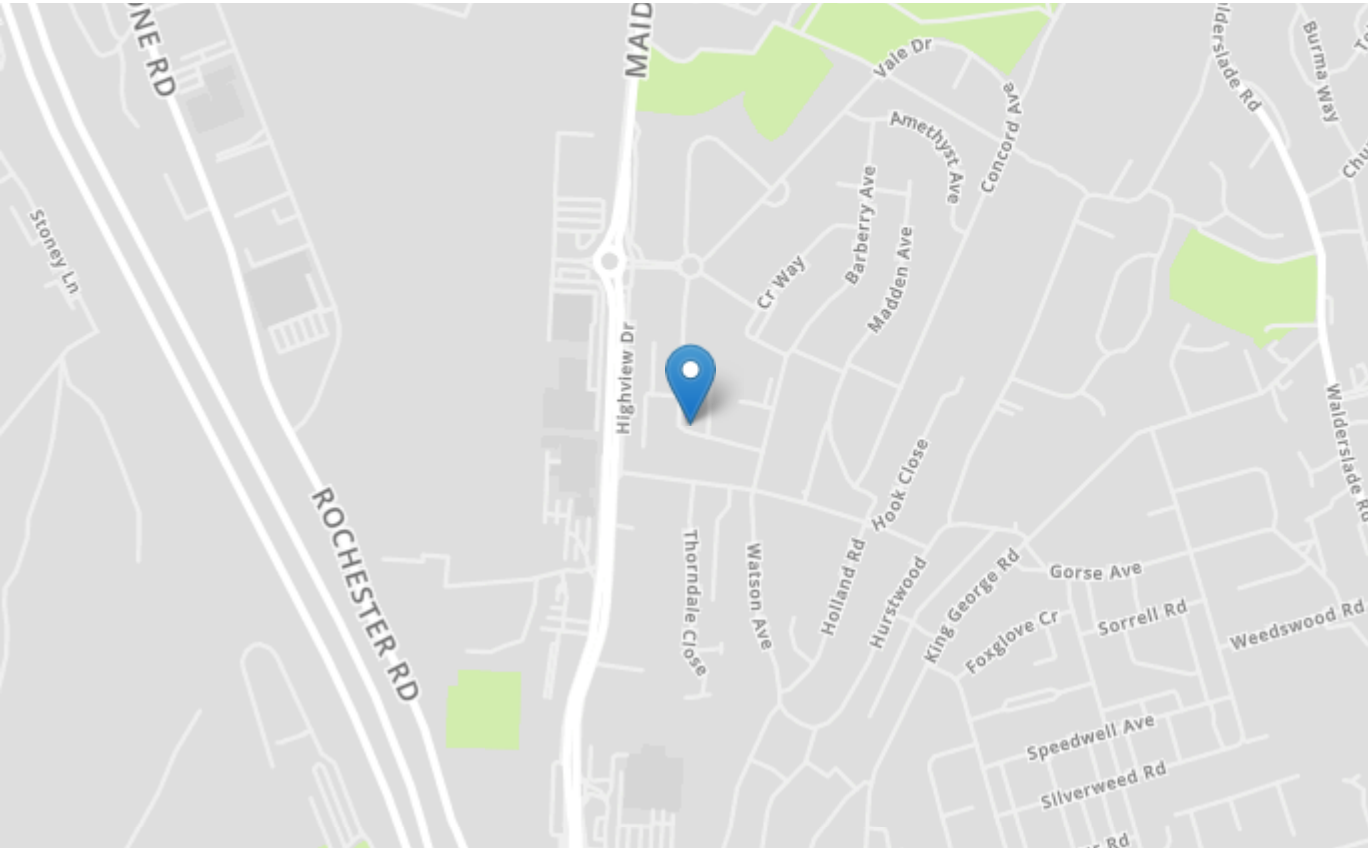

Tenure	Freehold
Lease Term	N/A
Ground Rent	N/A
Service Charge	N/A
Local Authority	Medway
Council Tax	Band C

Greyfox Walderslade

Unit 2, Thetford House
Walderslade Village Centre
Walderslade Road
Chatham
Kent

ME5 9LR

Tel: 01634 672227 Email:
walderslade@greyfox.co.uk

Greyfox Rainham

67C High Street
Rainham
Kent
ME8 7HS

Tel: 01634 377737 Email:
rainham@greyfox.co.uk

Agent Notes

These particulars are prepared as a general guide to a broad description of the property and should not be relied upon as a statement or representation of fact and do not constitute part of an offer or contract. The seller does not make or give nor do our employees or Greyfox have authority to make or give any representation or warranty to the property. We have not carried out a structural survey and the services, appliances and specific fittings have not been tested. All photographs, measurements, floorplans and distances referred to are given as a guide only and should not be relied upon for the purchase of carpets or any other fixtures or fittings. Lease details, service charges and ground rent (where applicable) and council tax are given as a guide only and should be checked and confirmed by you on inspection and your solicitor prior to exchange of contracts. If there are any points of particular importance to you we will be pleased to check the information for you and to confirm that the property remains available. This is particularly important should you be travelling some distance to view and where statements have been made by us to the effect that the information has not been verified. The copyright of all details, photographs and floorplans remain exclusive to Greyfox. For details of our privacy policy and referral fee arrangements with any of our selected partner companies please visit <https://www.greyfox.co.uk/legal/privacy> and <https://www.greyfox.co.uk/referral-fees>.