



70 Redlands Road, Fremington, Barnstaple, Devon, EX31 2PT





70 Redlands Road, Fremington, Barnstaple, Devon, EX31 2PT
£365,000

Built by the reputable Lovells Developers, Redlands Road is one of the most requested residential addresses in Fremington, and this fine three bedroom detached house with family bathroom and ground floor shower room with WC is a lovely example of why the location is so sought after. From the spacious hallway with ample built in storage to the well fitted kitchen overlooking the rear garden and of the course with bright and sunny lounge/dining room with high quality conservatory off, this beautifully presented detached family home is now ready to welcome a new generation of occupiers. On the upper floor, the Master Bedroom is a generous size and overlooks the peaceful rear garden, whilst the other two bedrooms are also larger than average, and all bedroom offer built in storage further enhancing the space. The family bathroom has a stylish modern white suite. With gas fired radiator central heating and double glazing throughout, this property is easily cared for and enjoyed. Viewing highly recommended.

70 Redlands Road, Fremington, Barnstaple, Devon, EX31 2PT

Sought After Redlands Road Location
Lovells Built Detached House
Three Bedrooms
Family Bathroom And Separate Shower Room
Bright Double Aspect Lounge/Dining Room
Well Fitted Kitchen
Conservatory
Driveway And Garage
Easily Maintained Rear Garden With Views
Gas Fired Radiator Central Heating



Entrance Porch

Leading to

Entrance Hallway

With stairs to first floor landing.

Lounge / Dining Room

21' 4" x 10' 8" (6.50m x 3.25m)

Conservatory

12' 2" x 9' 11" (3.71m x 3.02m)

Kitchen

10' 1" x 8' 10" (3.07m x 2.69m)

Downstairs Shower Room

6' 3" x 5' 10" (1.91m x 1.78m) With shower cubicle, low level W/C, pedestal wash hand basin.

First Floor Landing

Bedroom One

11' 10" x 9' 7" (3.61m x 2.92m)

Bedroom Two

12' 0" x 9' 3" (3.66m x 2.82m)

Bedroom Three

9' 0" x 8' 7" (2.74m x 2.62m)

Family Bathroom

8' 6" x 5' 10" (2.59m x 1.78m)

Outside

To the front of the property is an easily maintained lawned area as well as driveway providing off road parking and giving access to the single garage which has an electric powered door for ease of use and a further pedestrian door giving access to the rear garden which is arranged mainly to patio for ease of maintenance and bounded by robust fencing.

Garage

16' 10" x 8' 4" (5.13m x 2.54m)

SERVICES

Services: We Understand All Mains Services Are Connected.

Council Tax Band: D.

Please note: Council Tax bandings can be reassessed after a change of ownership. For further information please contact the local authority.

EPC Energy Rating: C.

DIRECTIONS

From Barnstaple town square proceed towards Instow and after passing through Bickington, continue towards Fremington. Upon reaching the village, pass the right hand turning into Taw Meadow Crescent and take the next left hand turn which leads directly into Redlands Road - if you reach the Han Court Chinese Restaurant you've gone too far! Follow Redlands Road as it bears round to the right and after a short distance the house will be seen on the right hand side.

*At John Smale & Co we don't just sell houses!
Contact us now for information on all of our other services including Auctions, Commercial Property and Market leading independent financial advice.*



GROUND FLOOR
655 sq.ft. (60.9 sq.m.) approx.

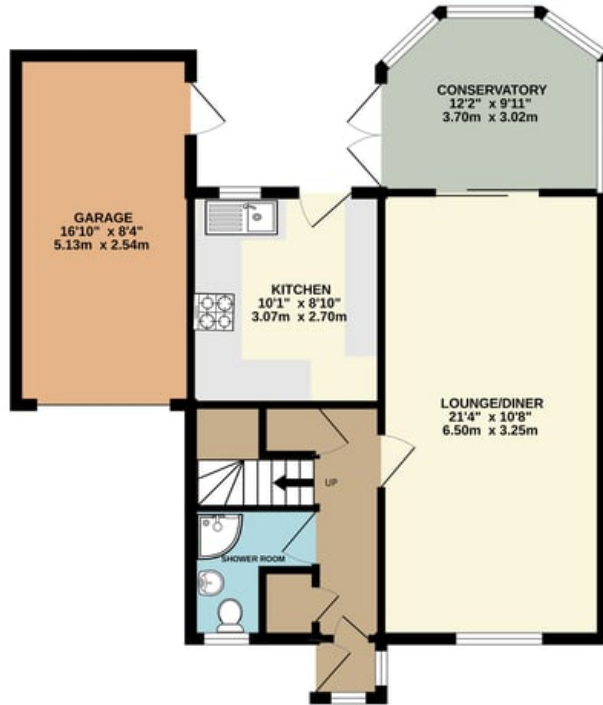

1ST FLOOR
471 sq.ft. (43.7 sq.m.) approx.

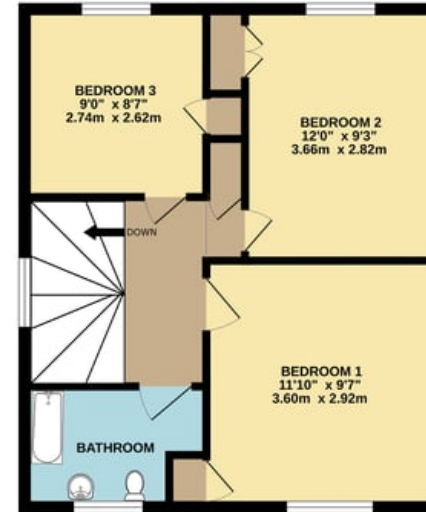

TOTAL FLOOR AREA: 1126 sq.ft. (104.6 sq.m.) approx.
Made with Metropix ©2024

Any representation made by John Smale & Co Estate Agents, whether orally or in writing made in reference to these particulars, or prior to them being produced is believed to be correct, but its accuracy is not guaranteed, and it should not be relied on. Any areas, land plans, measurements, distance, or orientations are given in good faith but approximate only. The property, its services, appliances, fixtures, and fittings have not been surveyed or tested by John Smale & Co Estate Agents. Any reference to any property alterations is not a statement that any necessary planning, building regulations or other consent has been granted. The agents advise buyers to instruct their chosen solicitors, surveyors, or any other relevant property professionals to clarify any matters concerning the property.

