



Gipsy Road
London
SE27

Offers in Excess of £375,000

bettermove

Gipsy Road London

Bettermove are proud to present this 1 bedroom flat in London.

This property benefits from double glazing and gas central heating throughout, with on street parking available.

The council tax band is B.

This is a share of freehold property, with 970 years remaining on the lease.

The interior of this well presented, ground floor property comprises a spacious living room, fitted kitchen, double bedroom and family bathroom. The exterior boasts a private section of the rear garden, perfect for enjoying the summer months.

Located just outside the popular city of London, the property is close to a range of amenities, including shops, supermarkets, restaurants and pubs. Excellent transport links can be found from Gipsy Hill Railway Station, a range of local bus routes and close access to the A23.

This exciting opportunity should not be missed! All enquiries can be made through Bettermove on 0330 004 0050.



Gipsy Road, London

Approximate Gross Internal Area

43 Sq M/463 Sq Ft

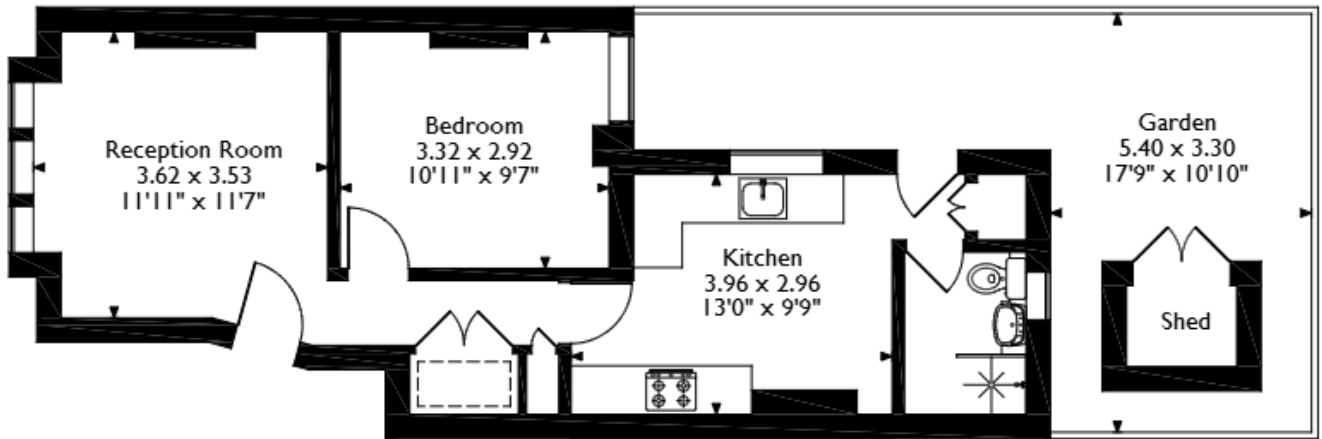

Ground Floor

Please note that the location of doors, windows and other items are approximate and this floorplan is to be used for illustrative purposes only. Unauthorized reproduction is prohibited.

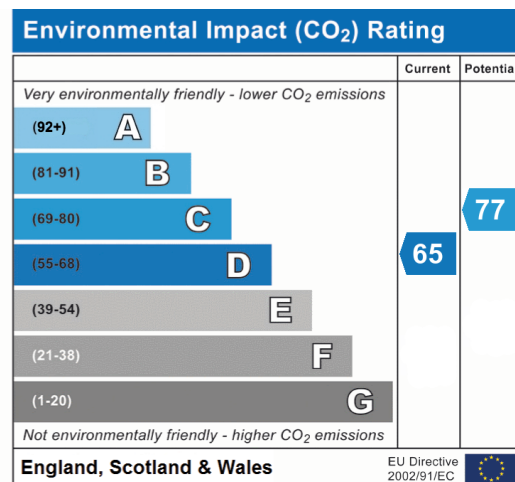
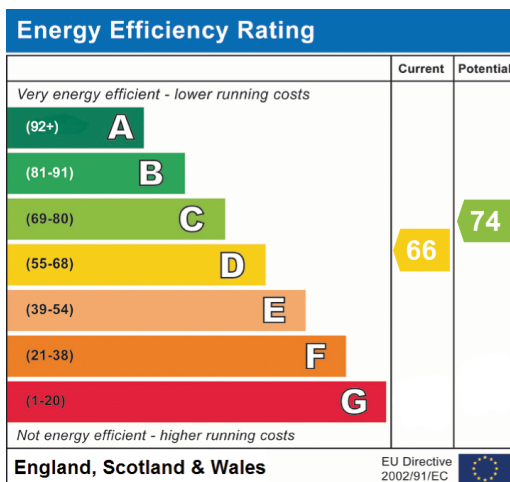



20-22 Bridge End, Leeds, LS1 4DJ
 t: 0330 004 0050 e: hello@bettermove.co.uk
www.bettermove.co.uk

Please Note: These particulars, whilst believed to be accurate are set out as a general outline only for guidance and do not constitute any part of an offer or contract. Intending purchasers should not rely on them as statements of representations of fact, but must satisfy themselves by inspection or otherwise as to their accuracy. No person in this firm's employment has the authority to make or give any representation or warranty in respect of the property.