

FOR SALE

£165,000

Manor Road,, Wallasey, Wirral. CH45



Excellent First Time Buy! Having been recently refreshed by the owners this three bedroom end town house would make the ideal starter home. Situated on a popular road with Liscard town centre only a few minutes away offering huge convenience. Good schools for all ages are also within easy reach as well as excellent transport links. The accommodation in summary includes an entrance hall, kitchen diner, spacious lounge with patio doors out to the rear and to the first floor there are three bedrooms and a modern bathroom. Further benefits include double glazing, central heating rear garden and off road parking. To the rear of the property there is a useful garage and with no onward chain we recommend an early inspection of this latest addition to the market so as not to miss out!

Ground Floor

Entrance Hall

Kitchen Diner

15' 7" x 8' 2" (4.75m x 2.49m)

Lounge

15' 1" x 12' 0" (4.60m x 3.66m)

First Floor

Landing

Bedroom

13' 1" x 8' 7" (3.99m x 2.62m)

Bedroom

11' 10" x 8' 7" (3.61m x 2.62m)

Bedroom

8' 7" x 6' 3" (2.62m x 1.91m)

Bathroom

7' 6" x 6' 3" (2.29m x 1.91m)





Ground Floor

1st Floor

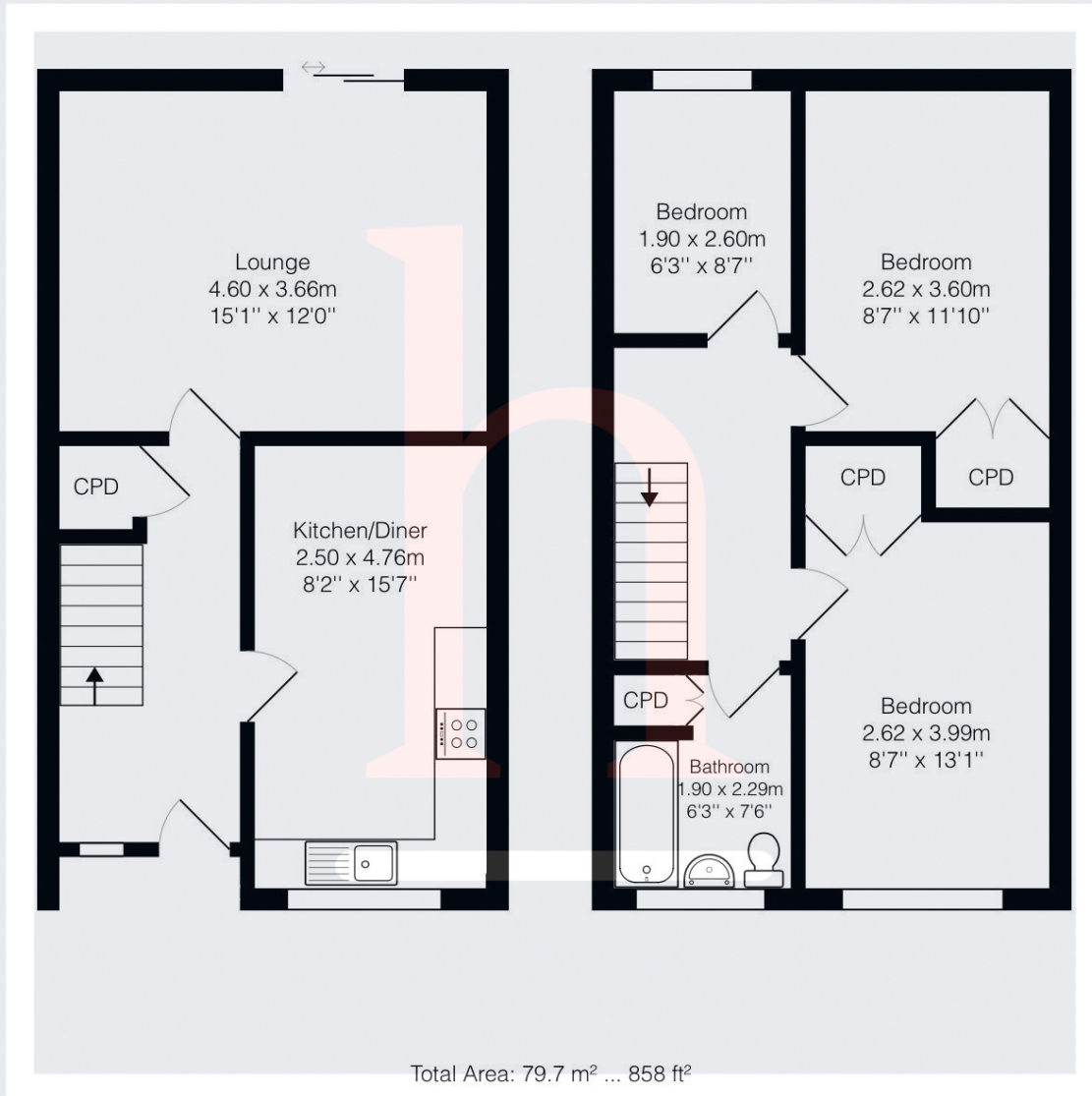

All measurements are approximate and for display purposes only.

